

Practice Advisor

Clinical Casebook M22™ Treatments

Worldwide collection of before and after images and settings
from the renown laser and IPL physicians



PB-1005436 Rev E

Practice Advisor M22 Treatments

Images of typical treatments performed on one or few of the modules of M22™ - multi-application system:

- ✓ **Universal IPL**
with Optimal Pulse Technology (OPT)
- ✓ **ResurFX**
true fractional non-ablative skin resurfacing
- ✓ **Multi-Spot Nd:YAG**
with Multiple Sequential Pulsing
- ✓ **Q-Switched Nd:YAG**
for skin toning by treatment of pigmented lesions and dark tattoo removal

Indications depicted include:

- | | | | |
|-------------------------|------------------|---|------------------|
| • Skin Resurfacing | • Freckles | • Skin toning by treatment of pigmented lesions | • Pigmentation |
| • Vascular Lesions | • Scars | | • Warts |
| • Leg veins | • Lentigines | • Nevus | • Keratosis |
| • Port Wine Stain | • Dyschromia | • Sun spots | • Telangiectasia |
| • Acne | • Nevus | • Café-au-lait spots | |
| • IPL photorejuvenation | • Hair removal | • Age spots | |
| • Rosacea | • Tattoo removal | • Redness | |

M22 is intended solely for use by trained physicians and may pertain some risks such as edema, erythema or scarring. Refer to the operator manual for a complete list of intended use, contraindications and risks.



ResurFX™ - Skin Resurfacing

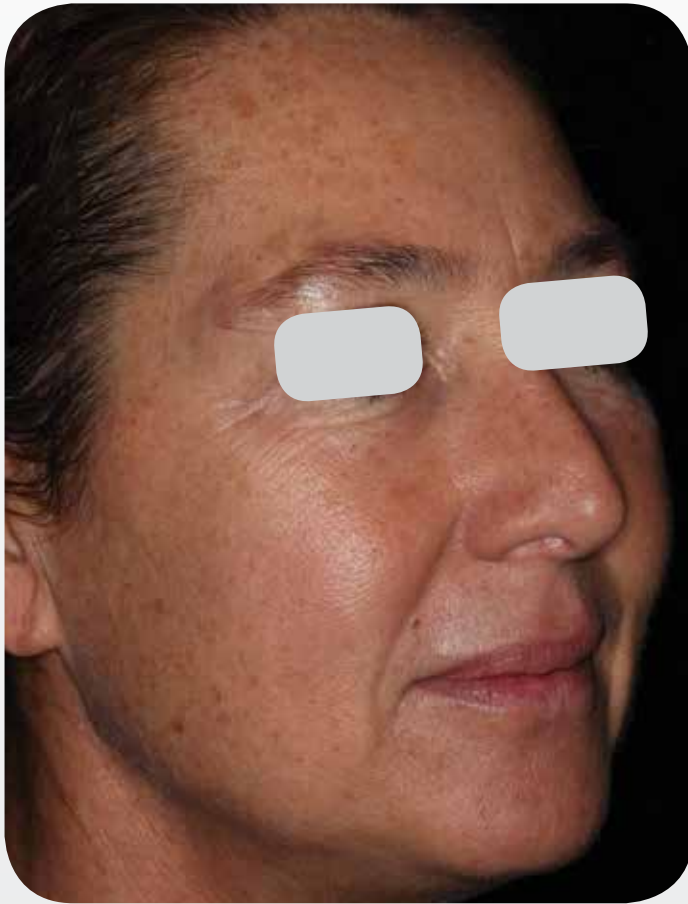

Baseline

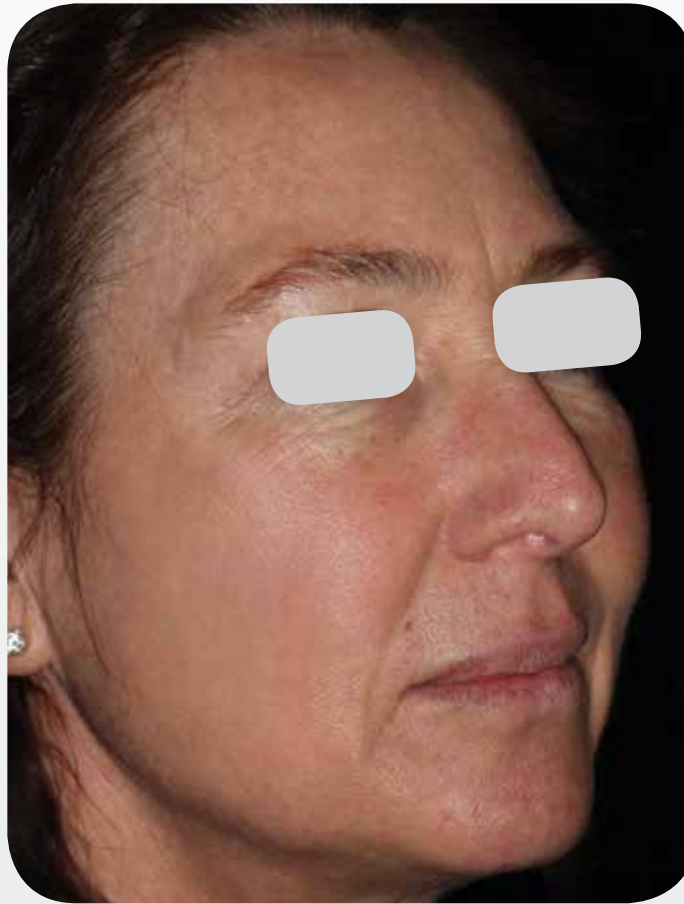

3 months after 3 treatments,
with 1 month between treatments



Pre and post 3D appearance of the
right cheek

Courtesy of Matteo Tretti Clementoni, MD

PB-1005436 Rev E

ResurFX™ - Skin Resurfacing



Baseline



3 months after 3 treatments,
with 1 month between treatments

Courtesy of Matteo Tretti Clementoni, MD

PB-1005436 Rev E

ResurFX™ - Skin Resurfacing

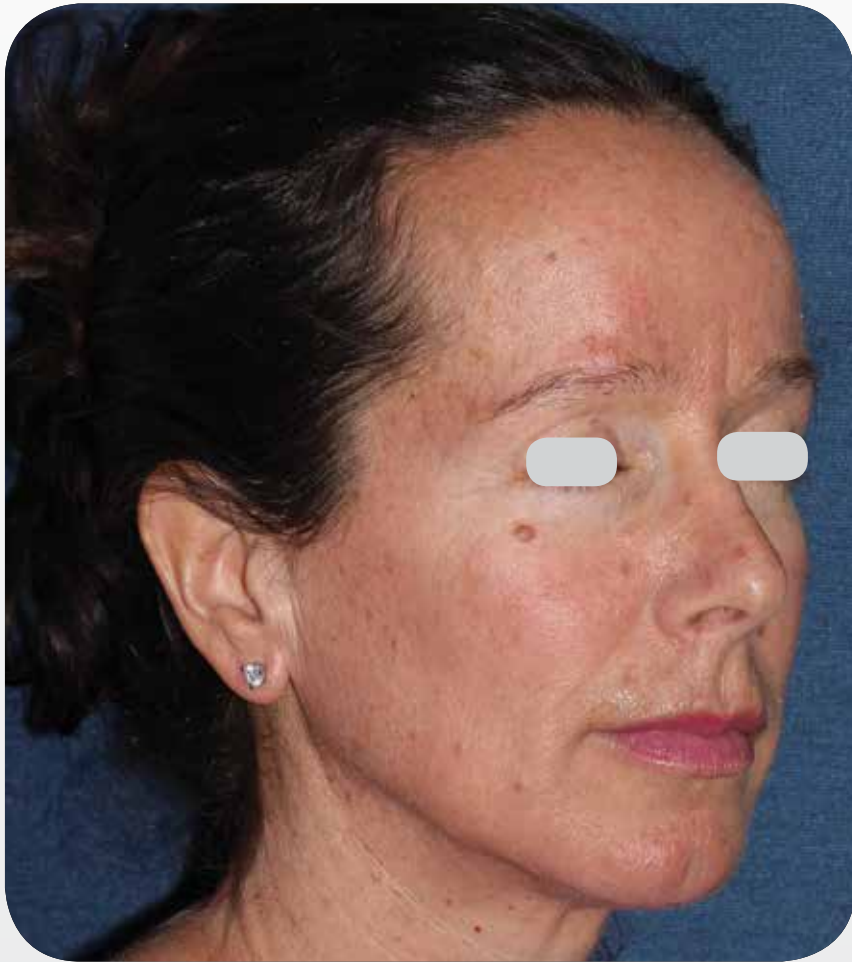

Baseline



1 month after 3 treatments

Courtesy of Mitchel P. Goldman, MD

PB-1005436 Rev E

ResurFX™ - Skin Resurfacing



Baseline



1 month after 3 treatments, with 6 weeks between treatments

Courtesy of Arielle Kauvar, MD

PB-1005436 Rev E

ResurFX™ - Skin Resurfacing



Baseline



1 month after 3 treatments, with 6 weeks
between treatments



Courtesy of Arielle Kauvar, MD

PB-1005436 Rev E

ResurFX™ - Skin Resurfacing



Baseline



3 months after 3 treatments, with 6 weeks between treatments



ResurFX™ - Skin Resurfacing

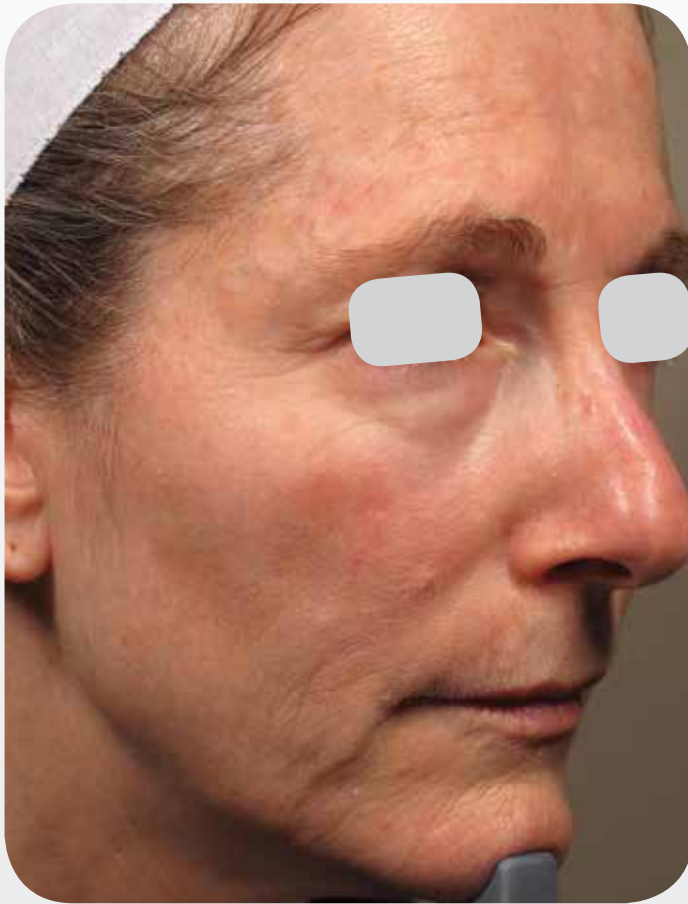

Baseline



3 months after 3 treatments, with 6 weeks
between treatments



Courtesy of Arielle Kauvar, MD

PB-1005436 Rev E

ResurFX™ - Skin Resurfacing



Baseline

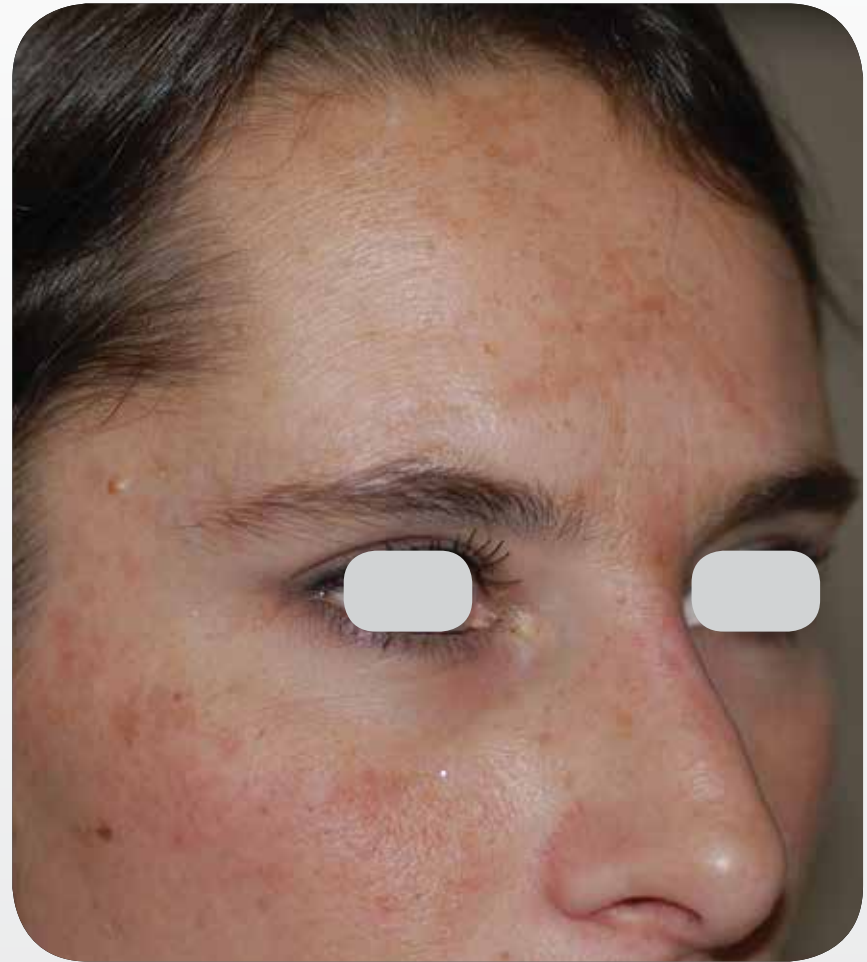

2 months after 1 treatment

Courtesy of Thierry Fusade, MD

PB-1005436 Rev E

ResurFX™ - Skin Resurfacing

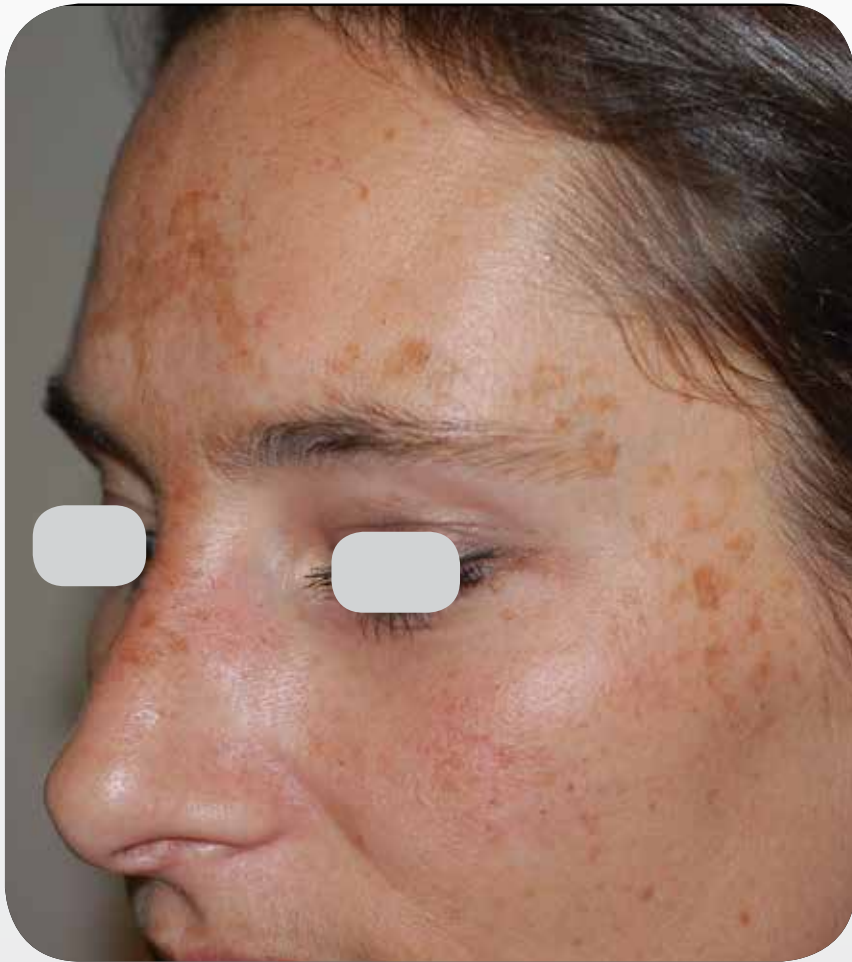

Baseline

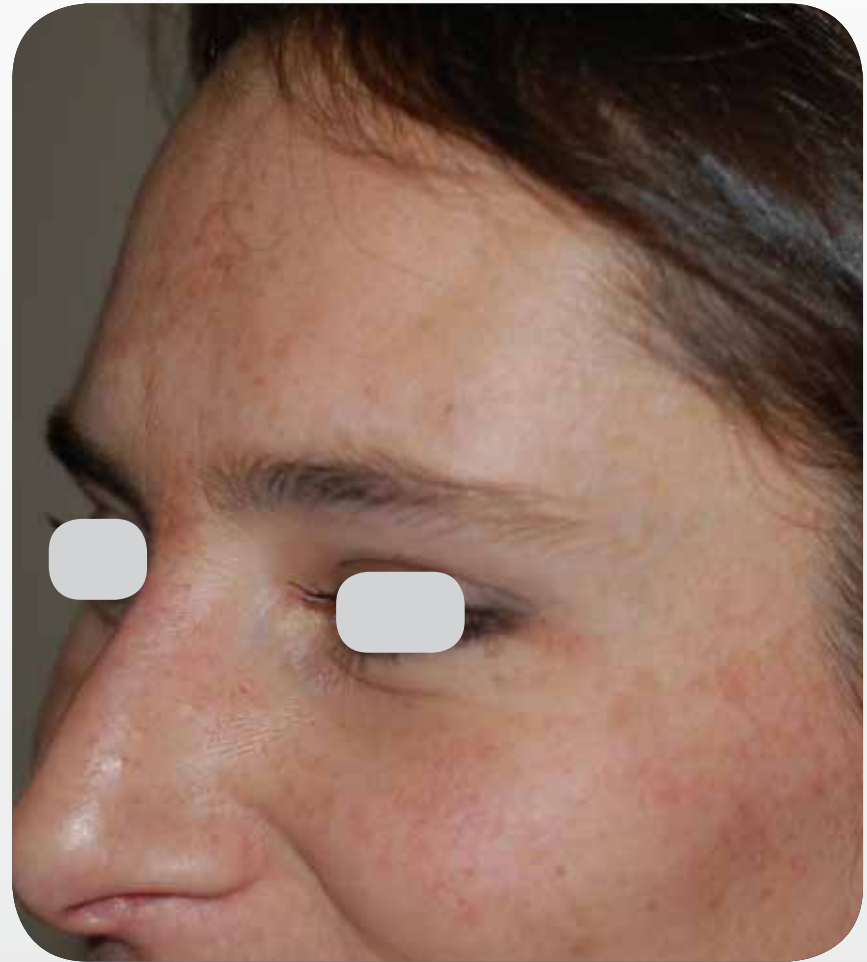

2 months after 1 treatment

Courtesy of Thierry Fusade, MD

PB-1005436 Rev E

ResurFX™ - Skin Resurfacing



Baseline



3 months after 3 treatments,
with 1 month between treatments

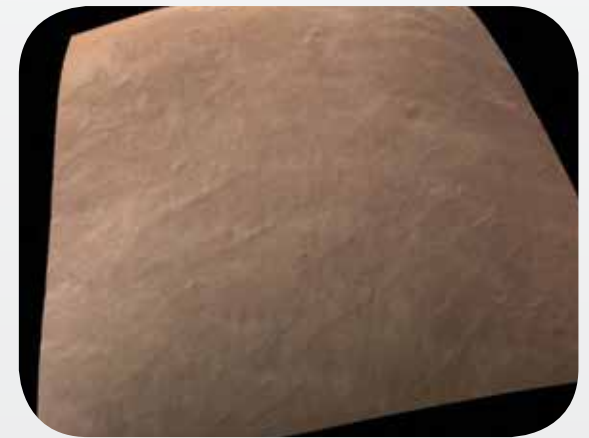
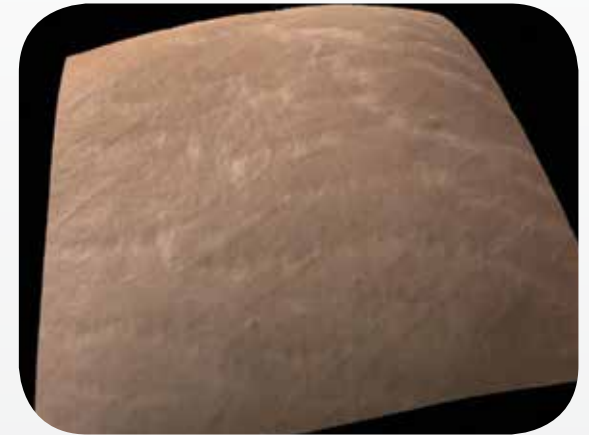

Pre and post 3D appearance of the
right thigh

Courtesy of Matteo Tretti Clementoni, MD

PB-1005436 Rev E

ResurFX™ - Skin Resurfacing

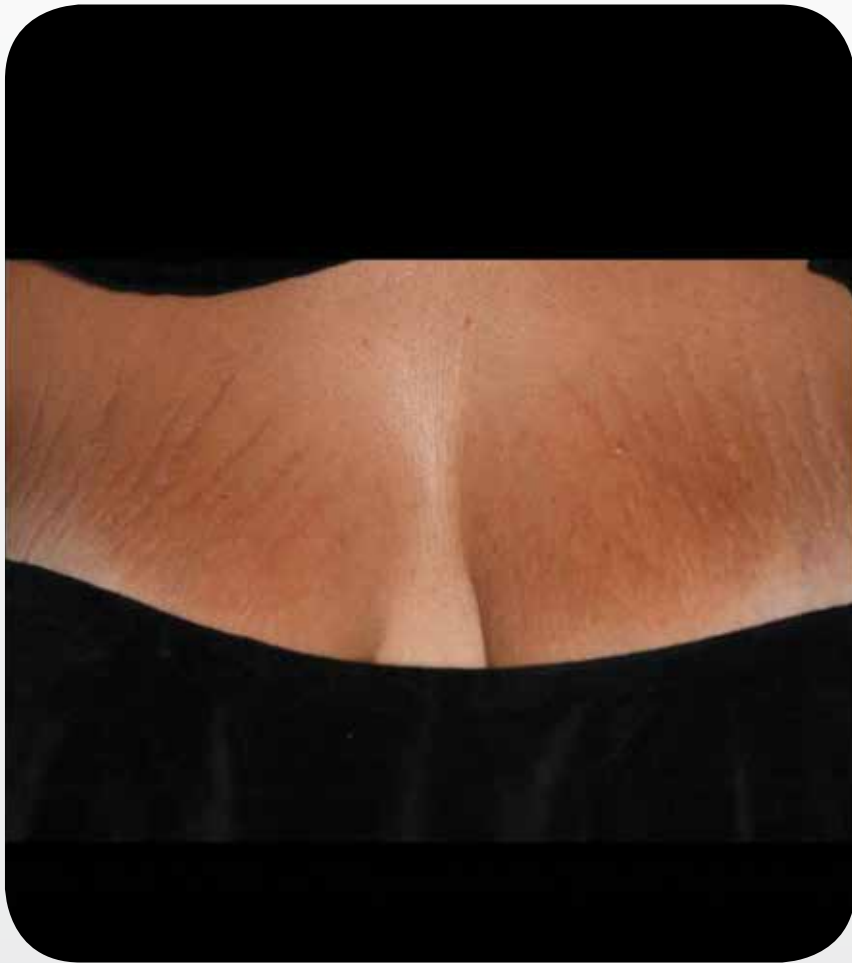

Baseline

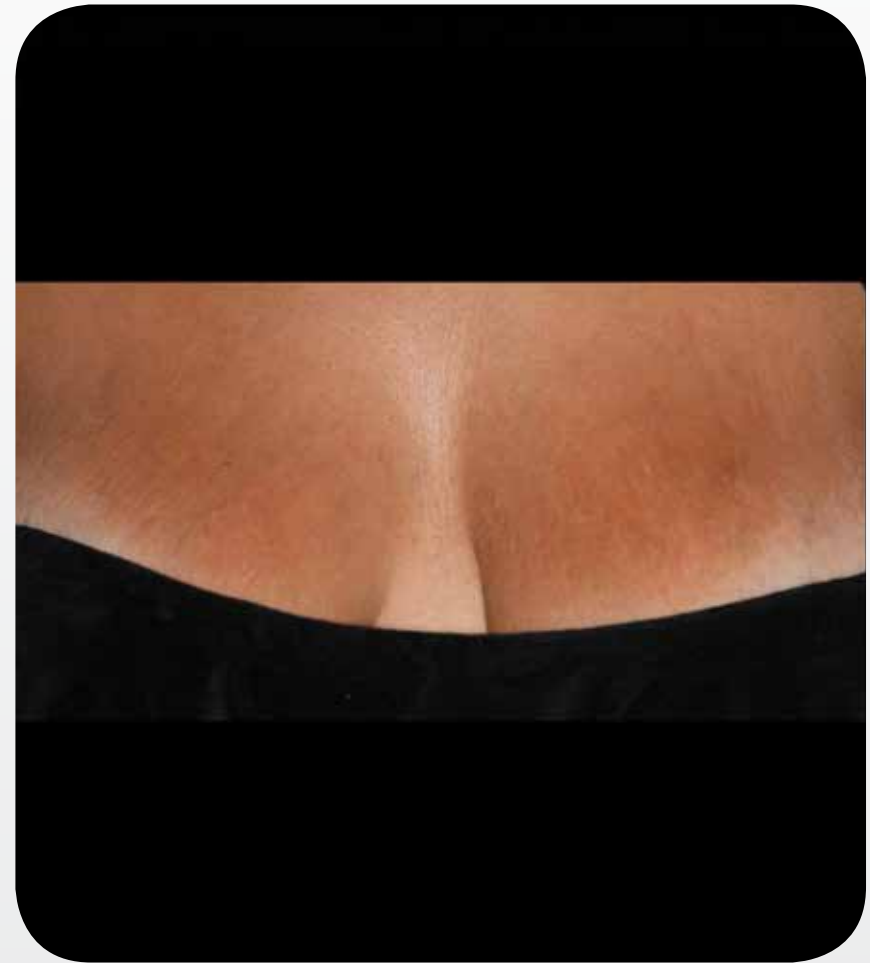

3 months after 3 treatments,
with 1 month between treatments

Courtesy of Matteo Tretti Clementoni, MD

PB-1005436 Rev E

ResurFX™ - Skin Resurfacing



Baseline



3 months after 3 treatments,
with 1 month between treatments



Pre and post 3D appearance of the left breast

Courtesy of Matteo Tretti Clementoni, MD

PB-1005436 Rev E

ResurFX™ - Skin Resurfacing



Baseline



3 months after 3 treatments,
with 1 month between treatments

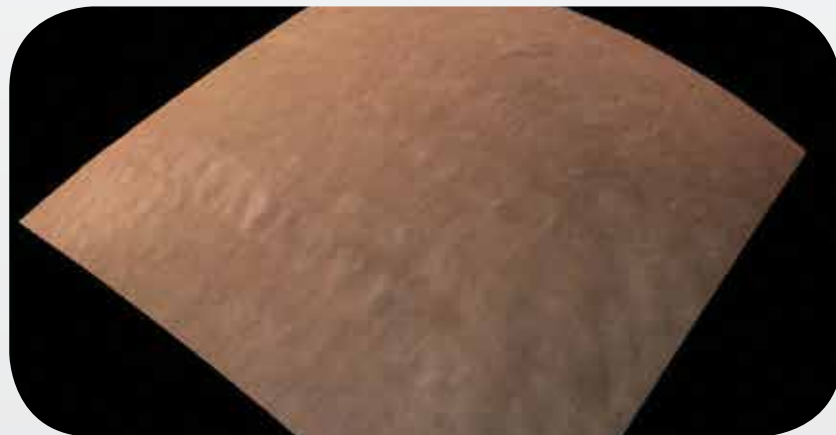

Pre and post 3D appearance of the right breast

Courtesy of Matteo Tretti Clementoni, MD

PB-1005436 Rev E

ResurFX™ - Skin Resurfacing



Baseline



3 months after 3 treatments,
with 1 month between treatments

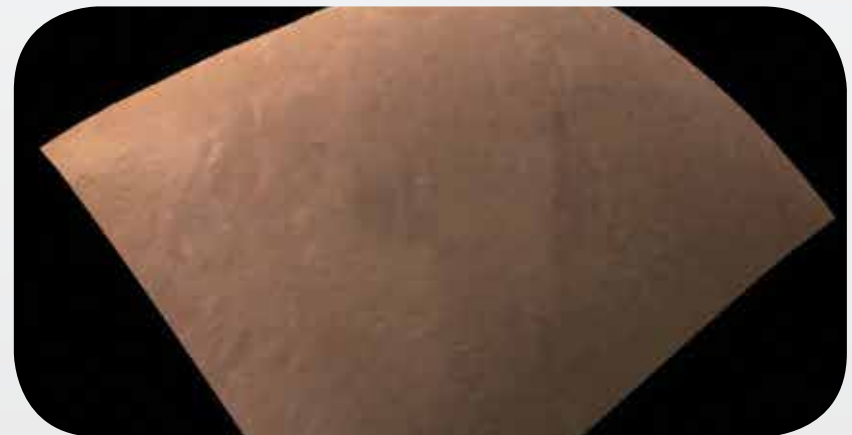

Pre and post 3D appearance of the left thigh

Courtesy of Matteo Tretti Clementoni, MD

PB-1005436 Rev E

ResurFX™ - Skin Resurfacing

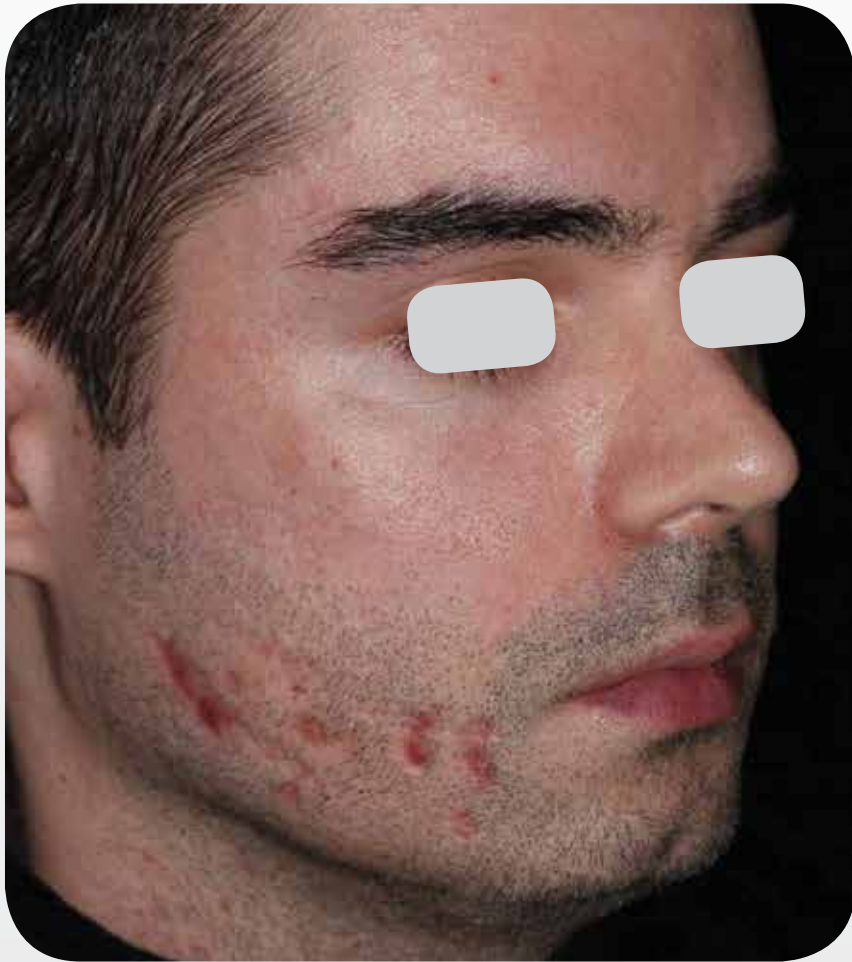

Baseline

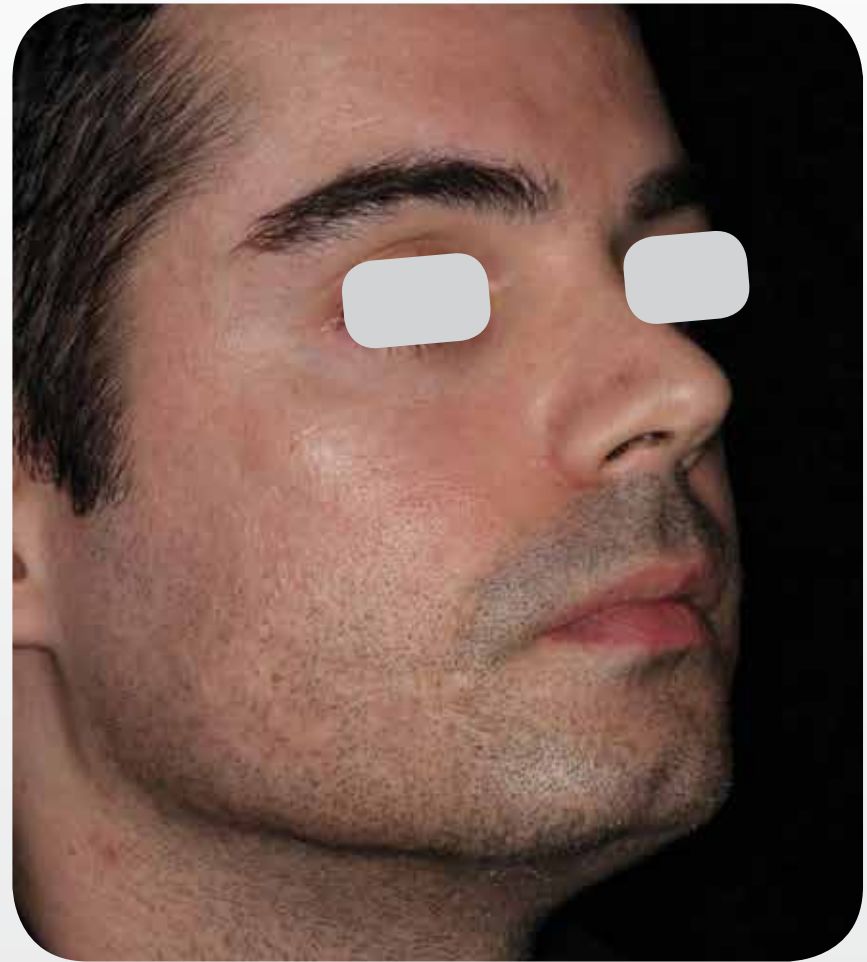

3 months after 4 treatments,
with 1 month between treatments

Courtesy of Matteo Tretti Clementoni, MD

PB-1005436 Rev E

ResurFX™ - Skin Resurfacing



Baseline



3 months after 4 treatments,
with 1 month between treatments

Courtesy of Matteo Tretti Clementoni, MD

PB-1005436 Rev E

ResurFX™ - Skin Resurfacing



Baseline



3 months after 4 treatments,
with 1 month between treatments

Courtesy of Matteo Tretti Clementoni, MD

PB-1005436 Rev E

ResurFX™ - Skin Resurfacing



Baseline



3 months after 4 treatments,
with 1 month between treatments

Courtesy of Matteo Tretti Clementoni, MD

PB-1005436 Rev E

ResurFX™ - Skin Resurfacing



Baseline



3 months after 4 treatments,
with 1 month between treatments

Courtesy of Matteo Tretti Clementoni, MD

PB-1005436 Rev E

ResurFX™ - Skin Resurfacing



Baseline



3 months after 4 treatments,
with 1 month between treatments

Courtesy of Matteo Tretti Clementoni, MD

PB-1005436 Rev E

ResurFX™ - Skin Resurfacing



Baseline



3 months after 4 treatments,
with 1 month between treatments

Courtesy of Matteo Tretti Clementoni, MD

PB-1005436 Rev E

ResurFX™ - Skin Resurfacing

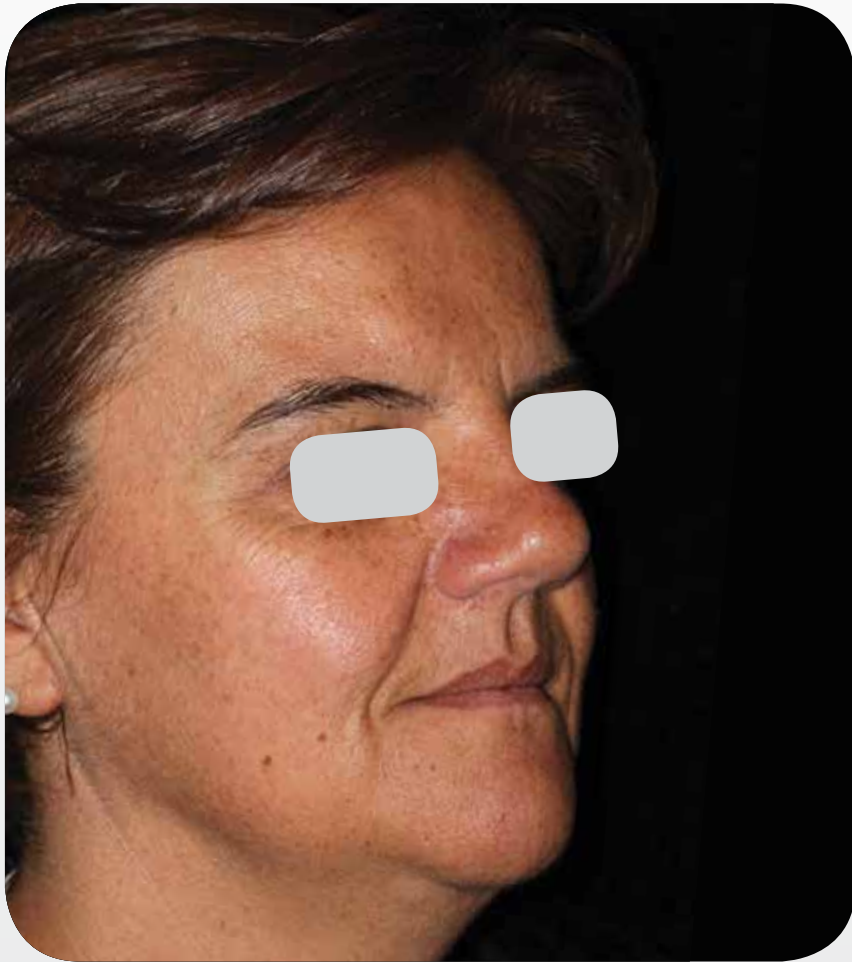

Baseline



2 months after 3 treatments,
with 1 month between treatments

Courtesy of Matteo Tretti Clementoni, MD

PB-1005436 Rev E

ResurFX™ - Skin Resurfacing



Baseline



2 months after 3 treatments,
with 1 month between treatments

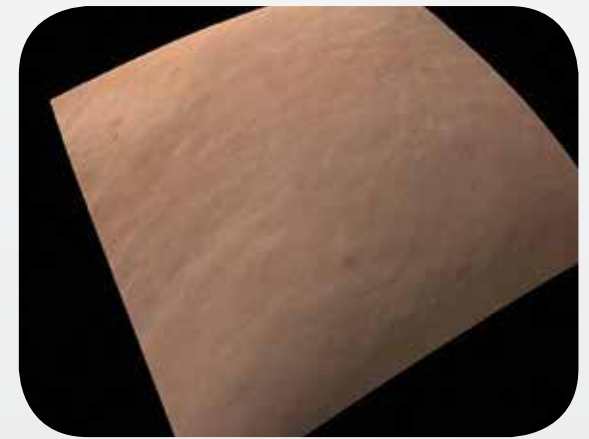
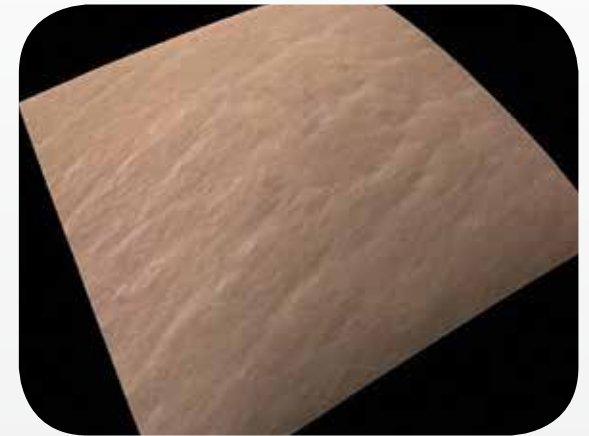

Pre and post 3D appearance

Courtesy of Matteo Tretti Clementoni, MD

PB-1005436 Rev E

ResurFX™ - Skin Resurfacing



Baseline

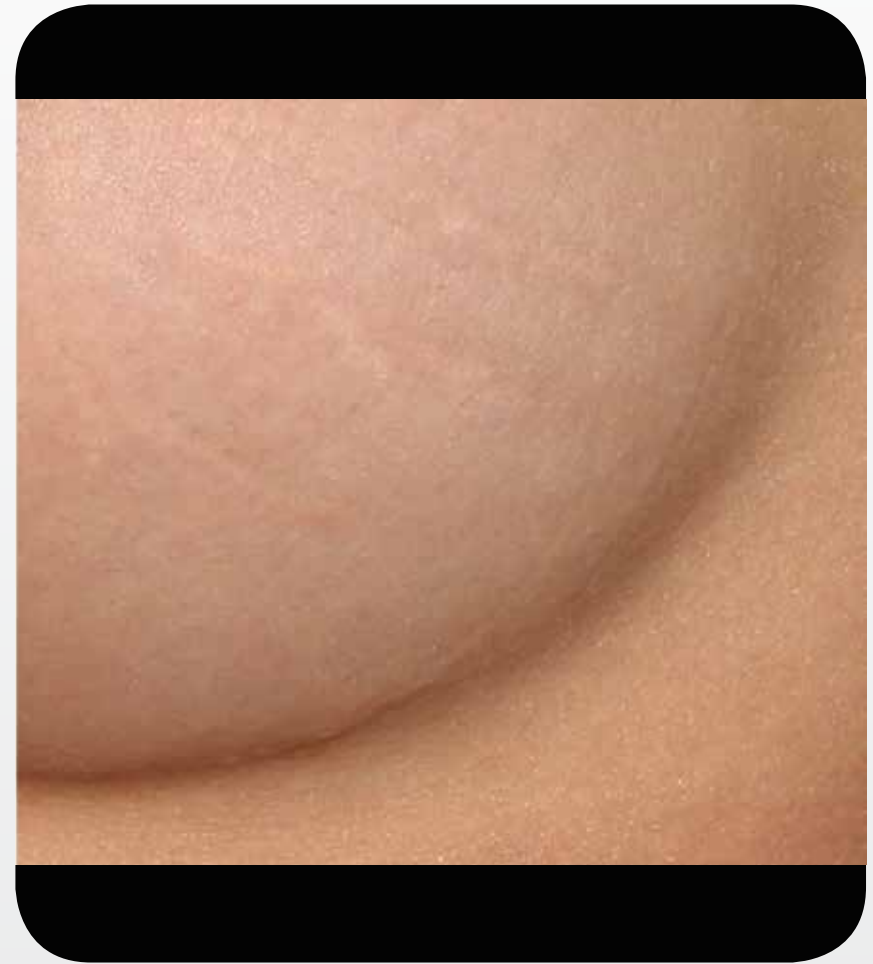

1 month after 3 treatments

Courtesy of Mitchel P. Goldman, MD

PB-1005436 Rev E

ResurFX™ - Skin Resurfacing



Baseline



2 months after 3 treatments,
with 1 month between treatments

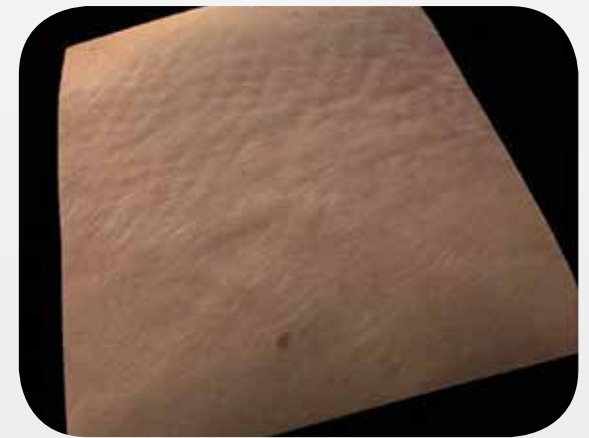
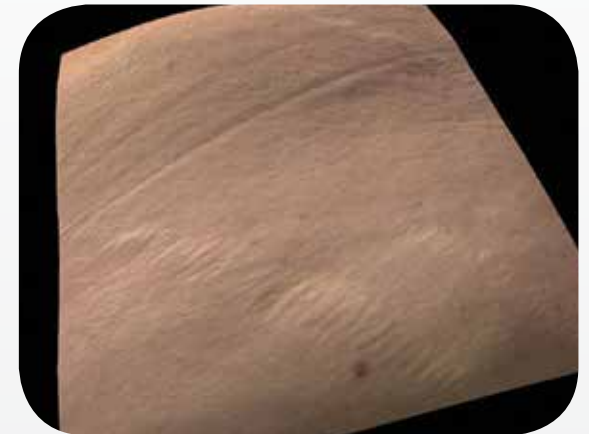

Pre and post 3D appearance

Courtesy of Matteo Tretti Clementoni, MD

PB-1005436 Rev E

ResurFX™ - Skin Resurfacing



Baseline



2 months after 3 treatments,
with 1 month between treatments



Pre and post 3D appearance

Courtesy of Matteo Tretti Clementoni, MD

PB-1005436 Rev E

Multi-Spot™ Nd:YAG - Leg Veins



Baseline



After 3 treatments,
with 3 weeks between treatments

Courtesy of Gilly Munavalli, MD

PB-1005436 Rev E

Multi-Spot™ Nd:YAG - Leg Veins

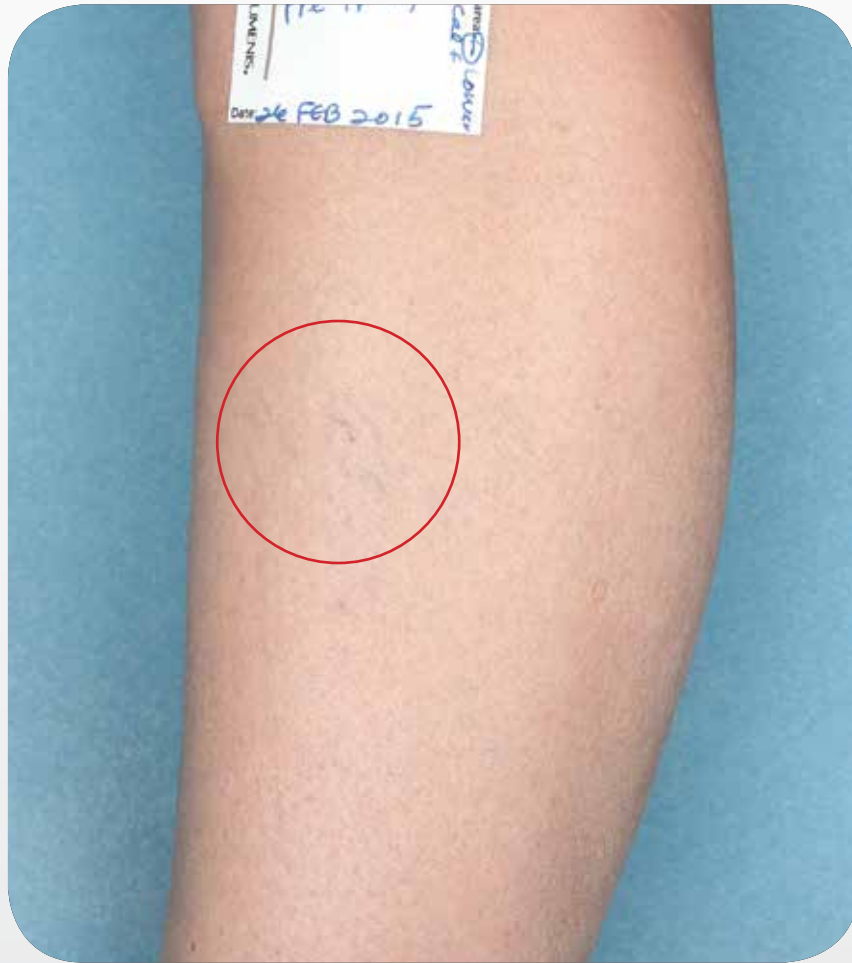

Baseline

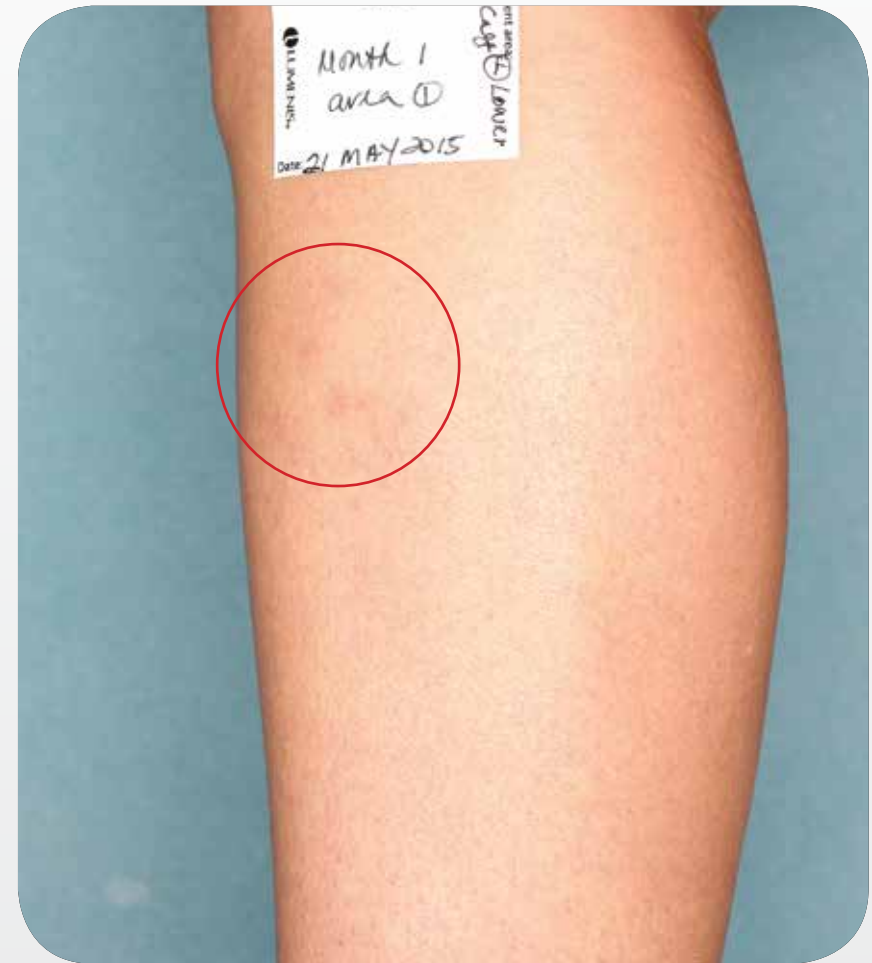

1 month after 2 treatments

Courtesy of Jennifer Peterson, MD

PB-1005436 Rev E

Multi-Spot™ Nd:YAG - Leg Veins



Baseline



3 months after 2 treatments

Courtesy of Jennifer Peterson, MD

PB-1005436 Rev E

Multi-Spot™ Nd:YAG - Leg Veins



Baseline



3 months after 2 treatments

Courtesy of Jennifer Peterson, MD

PB-1005436 Rev E

Multi-Spot™ Nd:YAG - Leg Veins



Baseline



3 months after 2 treatments

Courtesy of Jennifer Peterson, MD

PB-1005436 Rev E

Multi-Spot™ Nd:YAG - Leg Veins



Baseline



1 month after 3 treatments

Courtesy of Jose Miguel Montero Garcia, MD

PB-1005436 Rev E

Multi-Spot™ Nd:YAG - Vascular Lesions

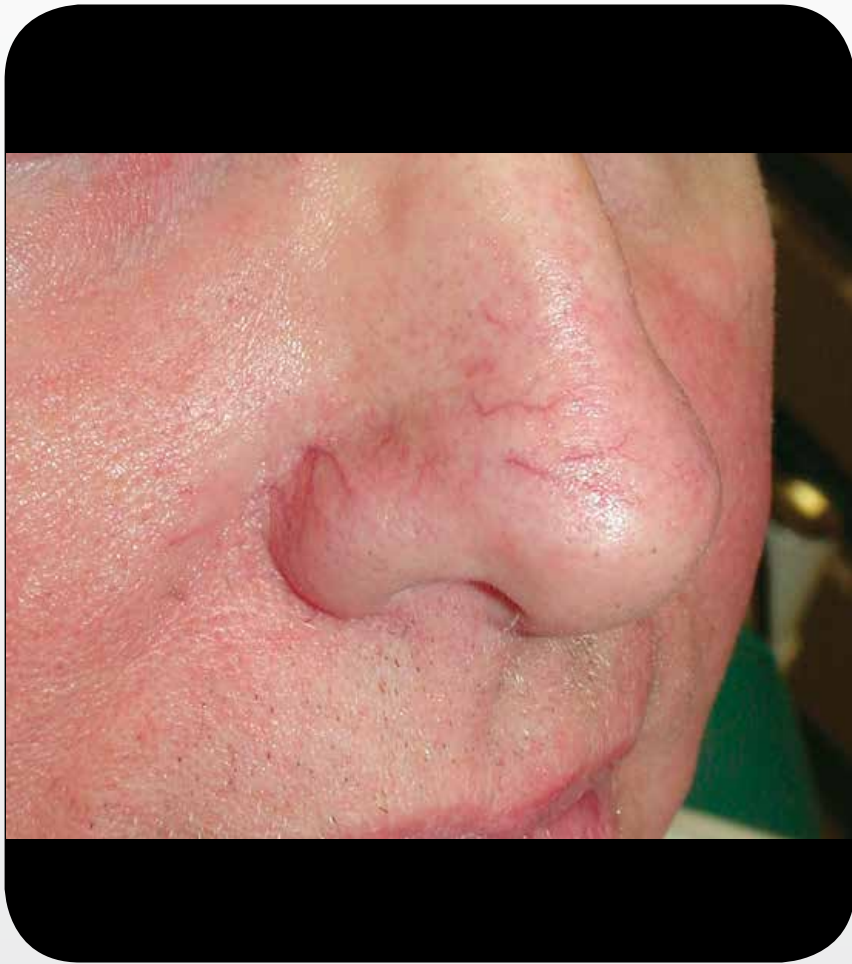

Baseline



Immediately after treatment

Courtesy of Mitchel P. Goldman, MD

PB-1005436 Rev E

Multi-Spot™ Nd:YAG - Vascular Lesions



Baseline

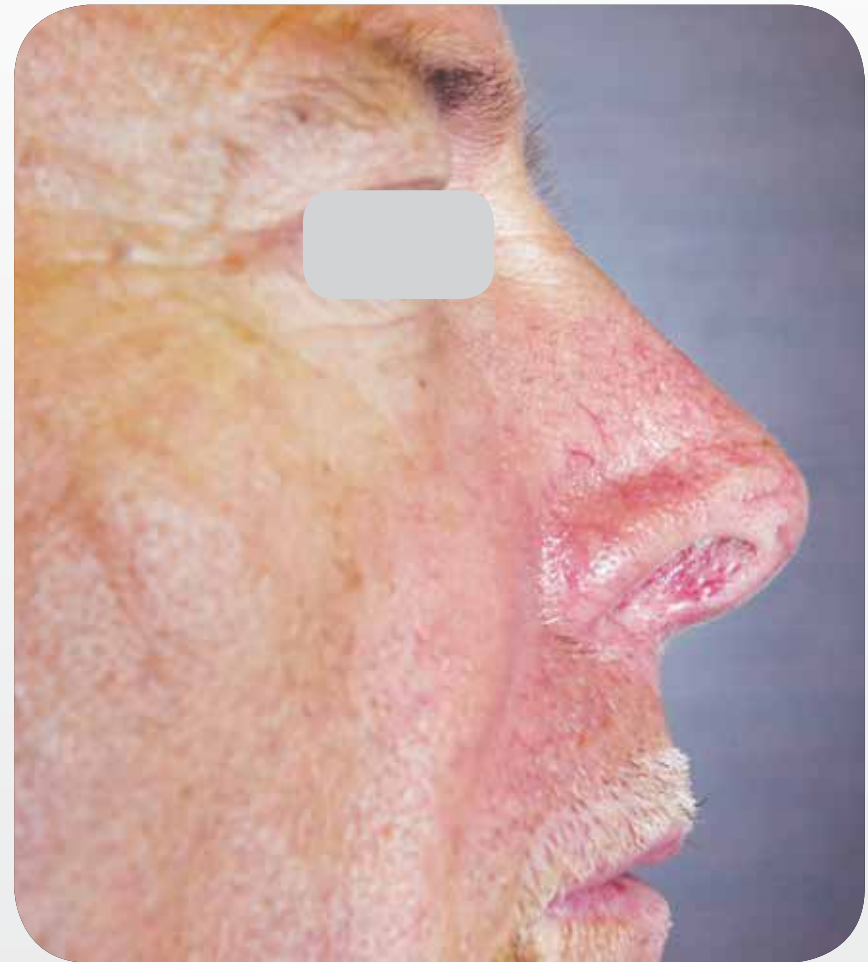

1 month after 1 treatment

Courtesy of Luca Piombino, MD

PB-1005436 Rev E

Multi-Spot™ Nd:YAG - Vascular Lesions

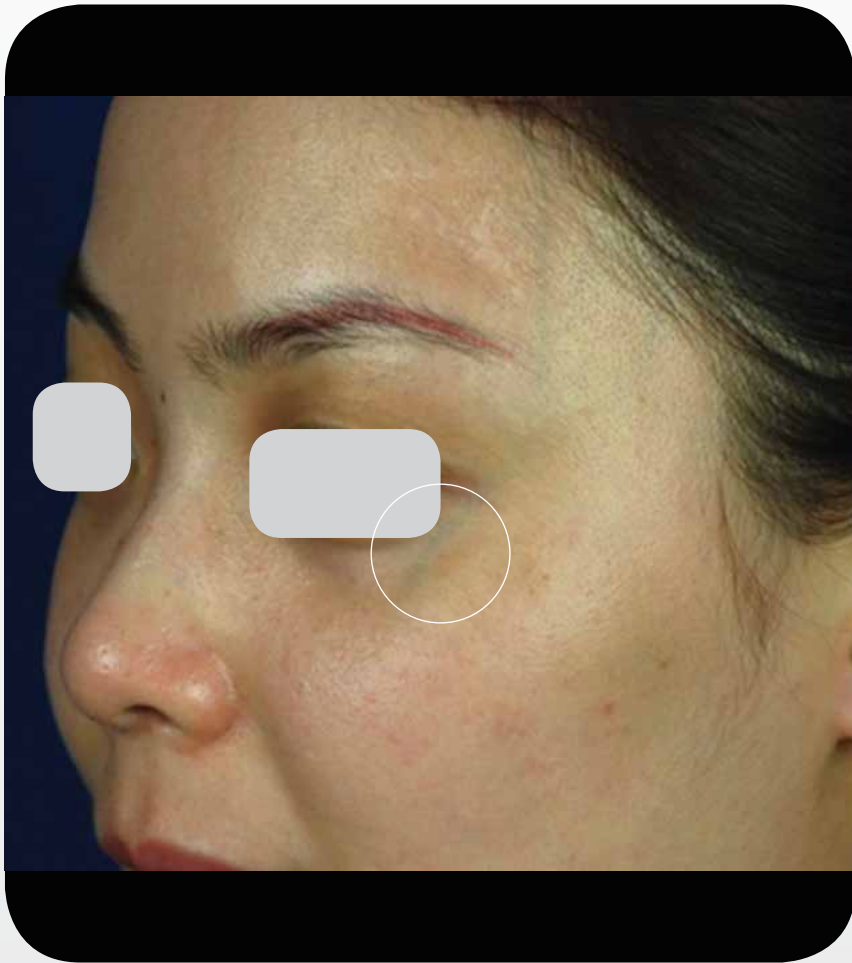

Baseline

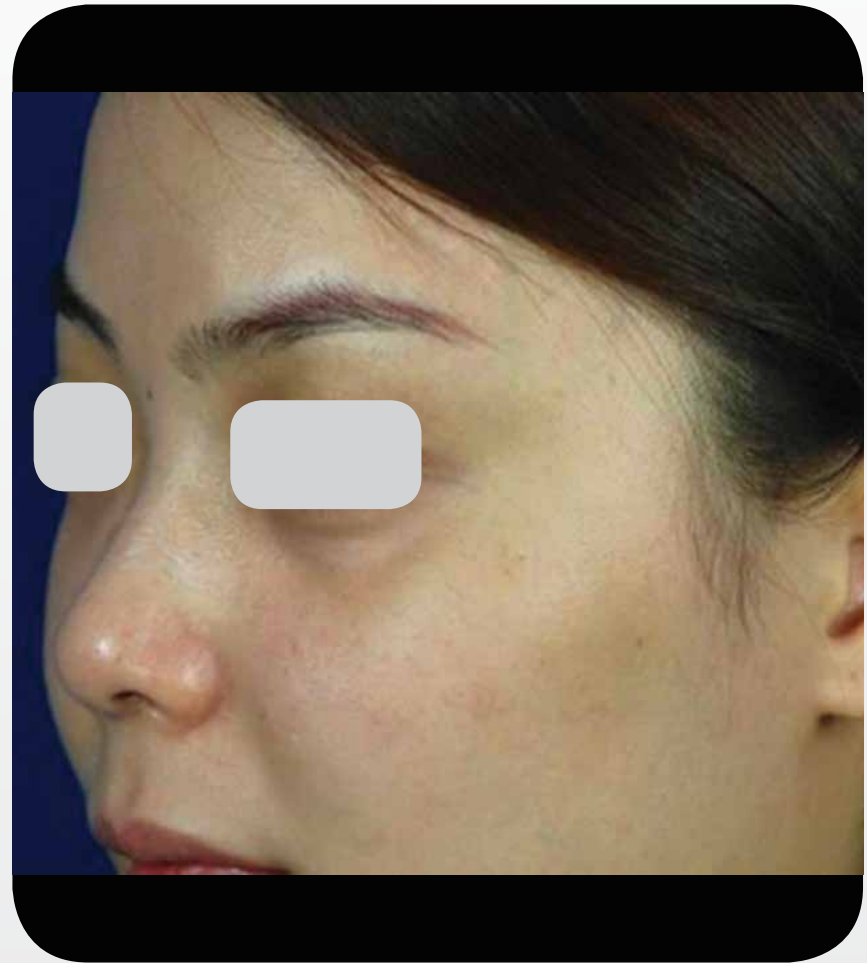

After treatment

Courtesy of Lin Xiaoxi, MD

PB-1005436 Rev E

Multi-Spot™ Nd:YAG - Vascular Lesions

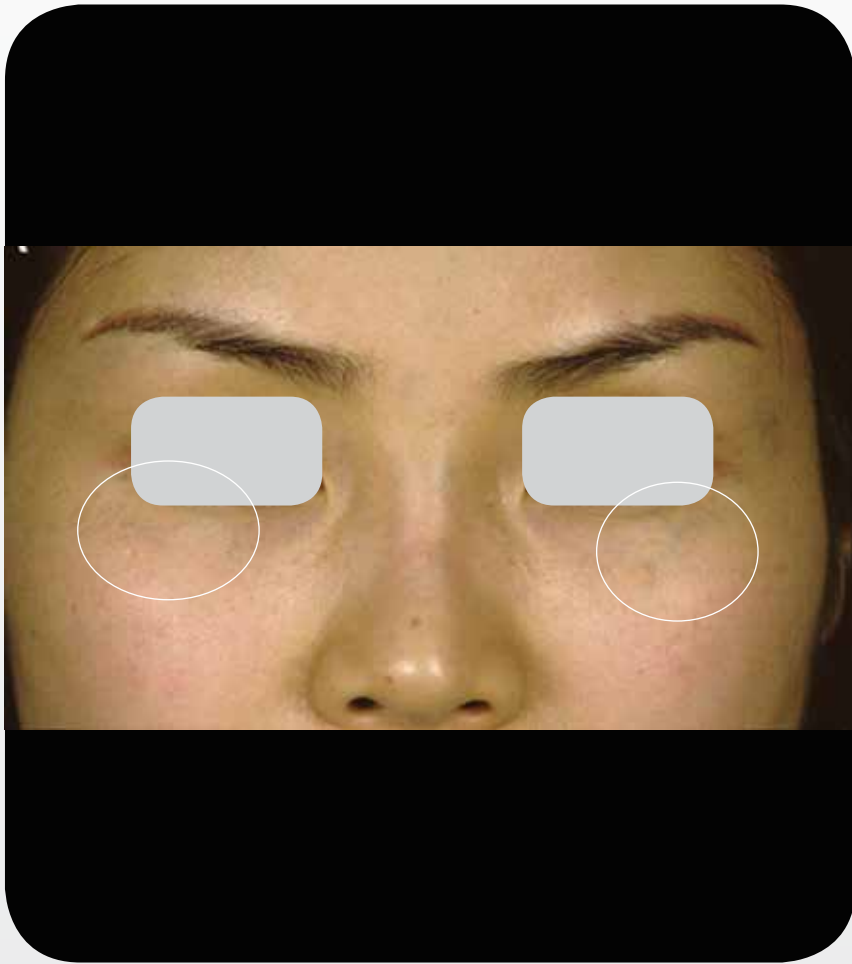

Baseline

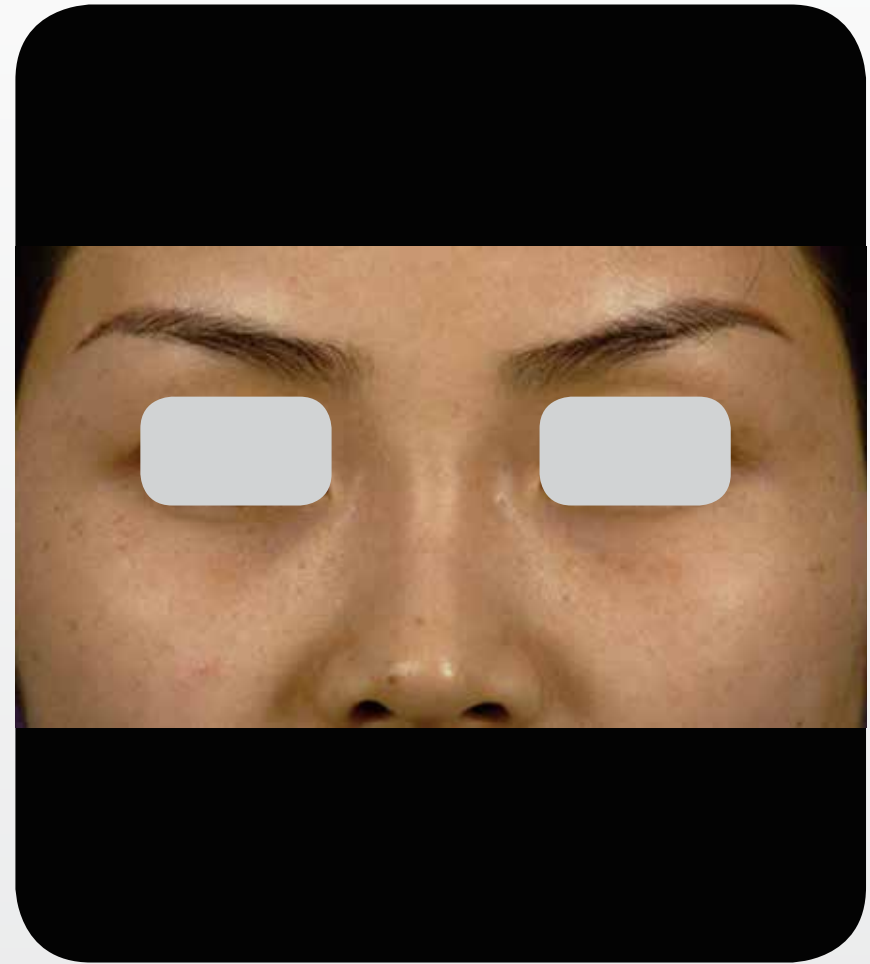

After 3 treatments

Courtesy of Lin Xiaoxi, MD

PB-1005436 Rev E

Multi-Spot™ Nd:YAG - Vascular Lesions



Baseline

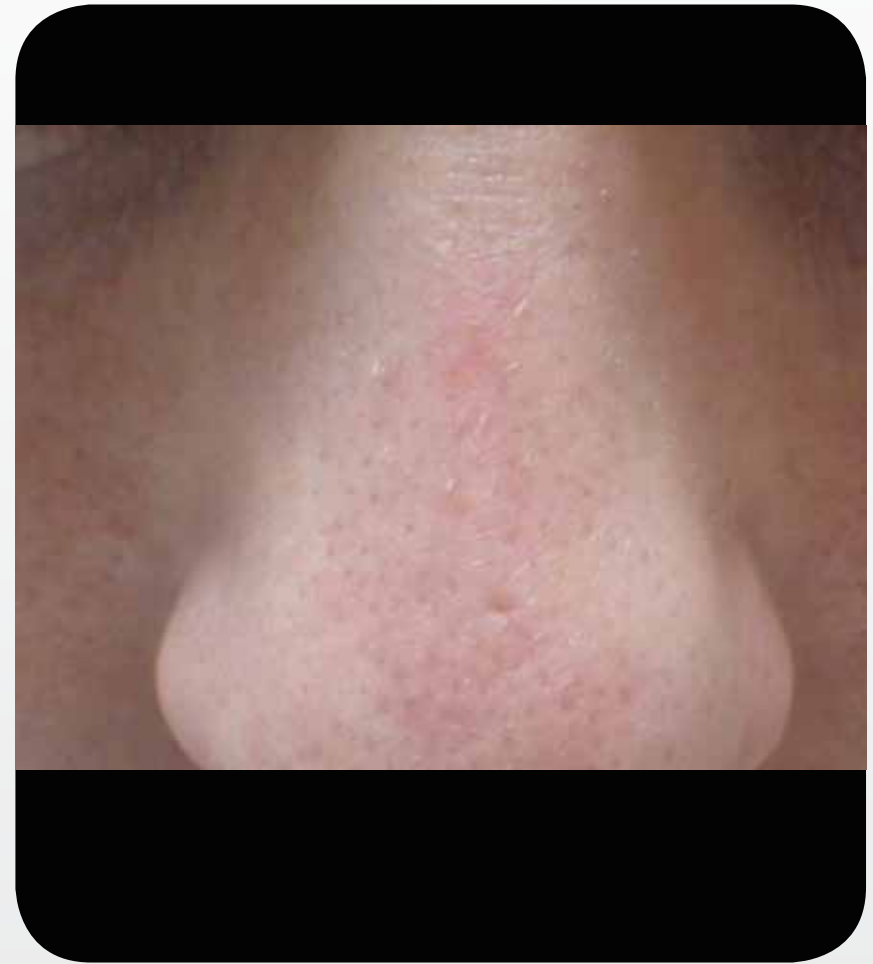

1 month after 1 treatment

Courtesy of Jose Miguel Montero Garcia, MD

PB-1005436 Rev E

IPL with OPT™ + Multi-Spot™ Nd:YAG - Vascular Lesions



Baseline



1 month after 4 treatments

Courtesy of Jose Miguel Montero Garcia, MD

PB-1005436 Rev E

IPL with OPT™ + Multi-Spot™ Nd:YAG - Vascular Lesions

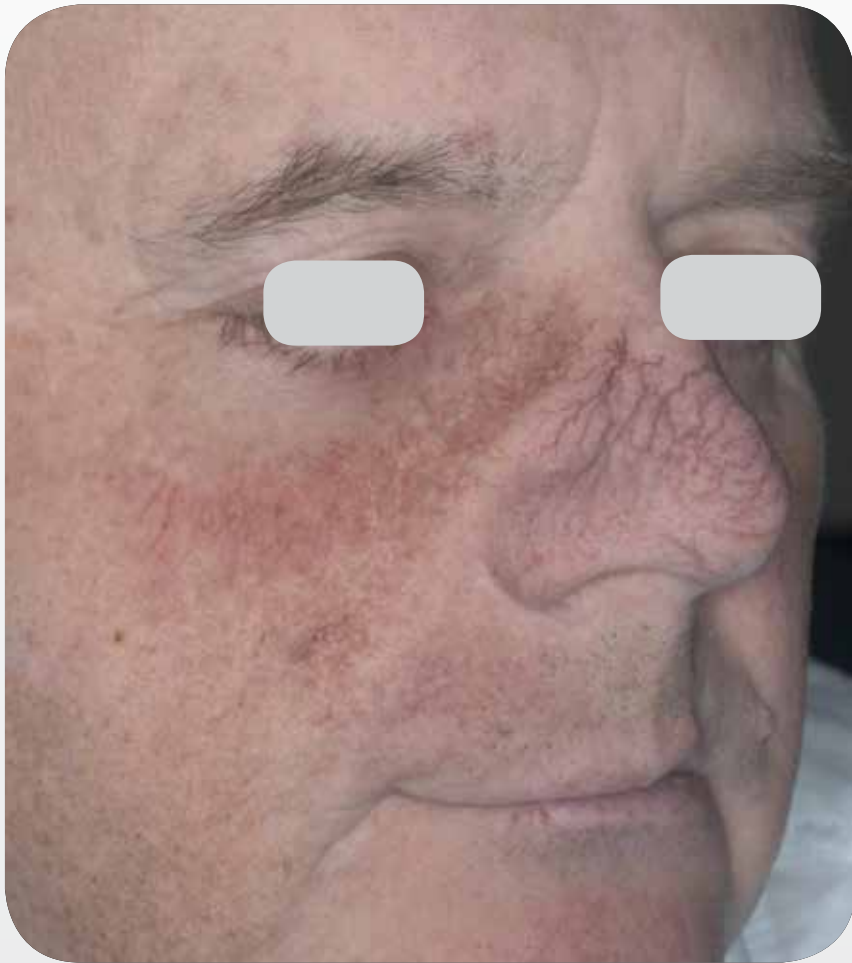

Baseline

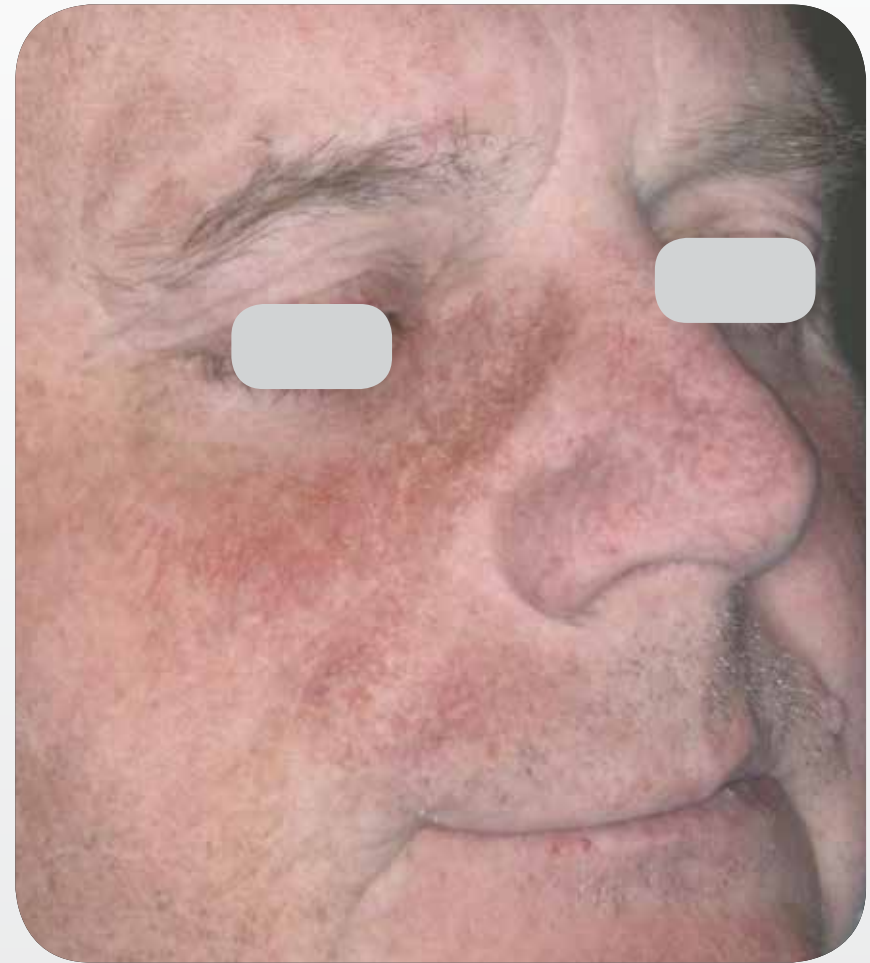

1 month after 3 treatments

Courtesy of Jose Miguel Montero Garcia, MD

PB-1005436 Rev E

IPL with OPT™ + Multi-Spot™ Nd:YAG - Vascular Lesions

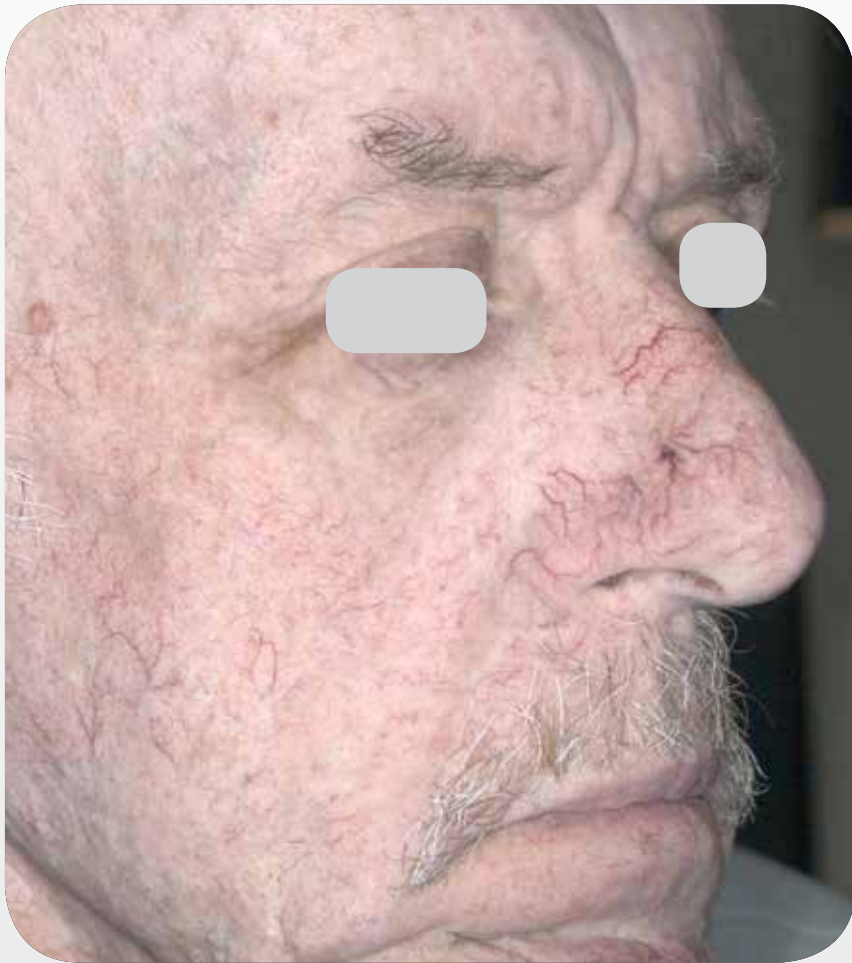

Baseline

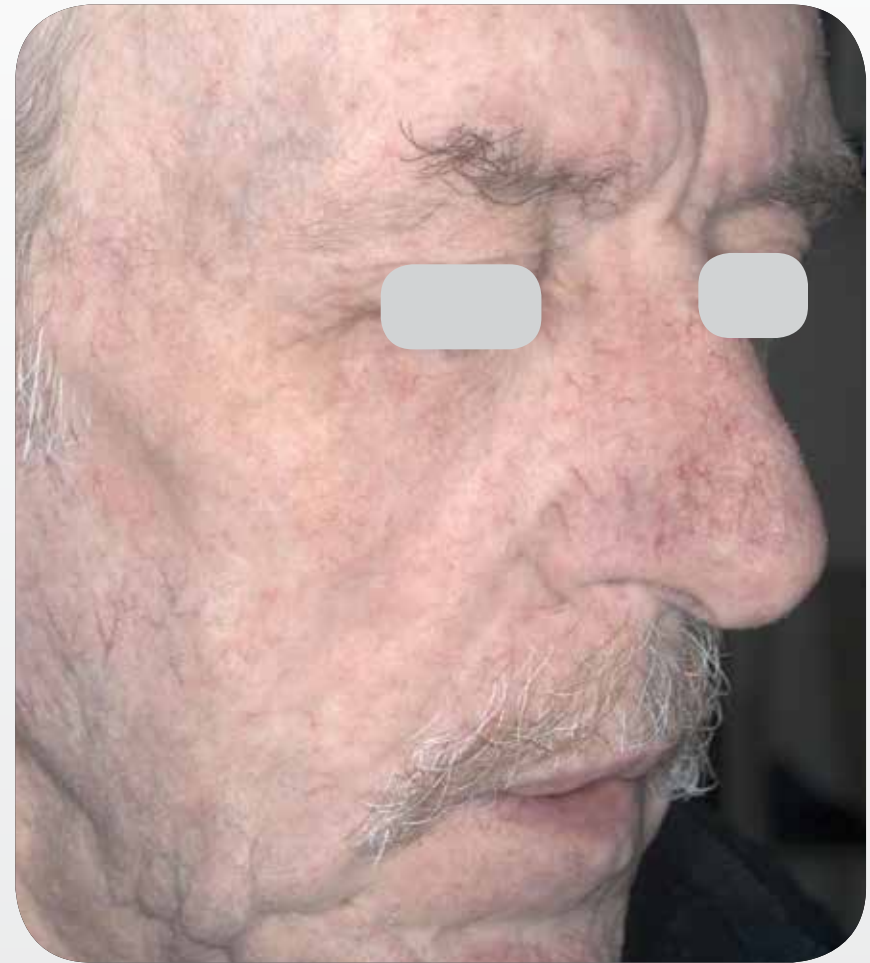

1 month after 3 treatments

Courtesy of Jose Miguel Montero Garcia, MD

PB-1005436 Rev E

IPL with OPT™ + Multi-Spot™ Nd:YAG - Vascular Lesions



Baseline

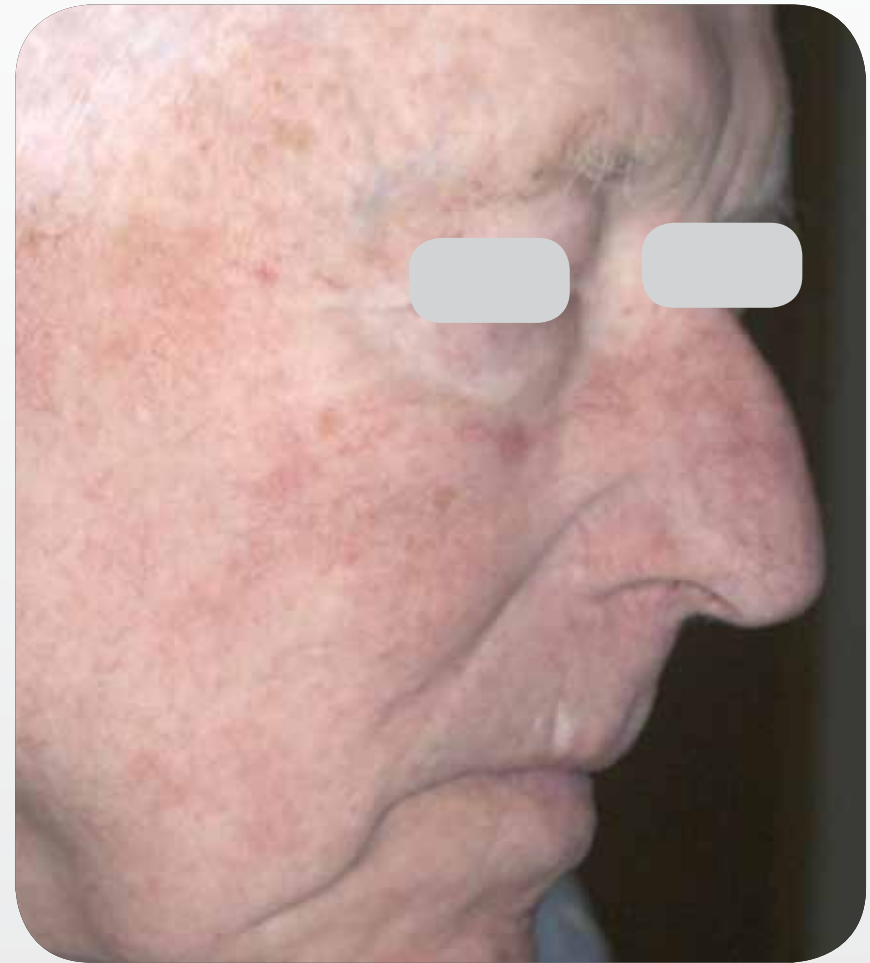

1 month after 4 treatments

Courtesy of Jose Miguel Montero Garcia, MD

PB-1005436 Rev E

Universal IPL with OPT™ - Vascular Lesions



Baseline



3 months after 3 treatments

Courtesy of Matteo Tretti Clementoni, MD

PB-1005436 Rev E

Universal IPL with OPT™ - Vascular Lesions



Baseline



3 months after 3 treatments

Courtesy of Matteo Tretti Clementoni, MD

PB-1005436 Rev E

Universal IPL with OPT™ - Vascular Lesions



Baseline



3 months after 3 treatments

Courtesy of Matteo Tretti Clementoni, MD

PB-1005436 Rev E

Universal IPL with AOPT™ - Vascular Lesions

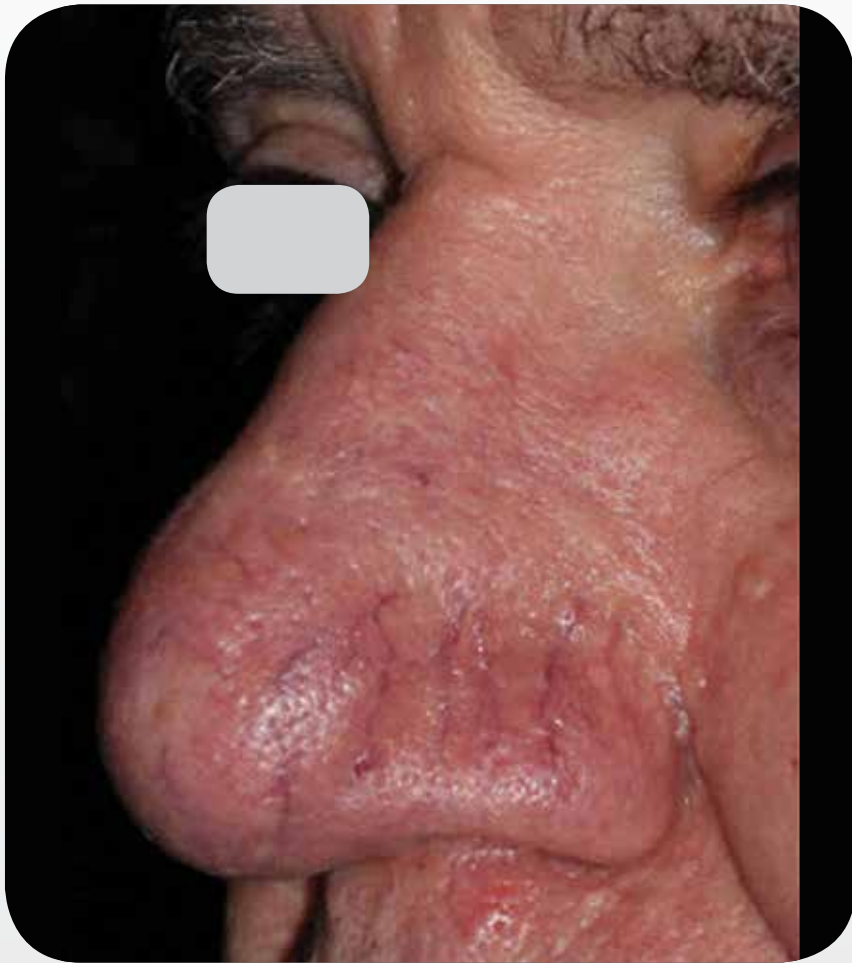

Baseline

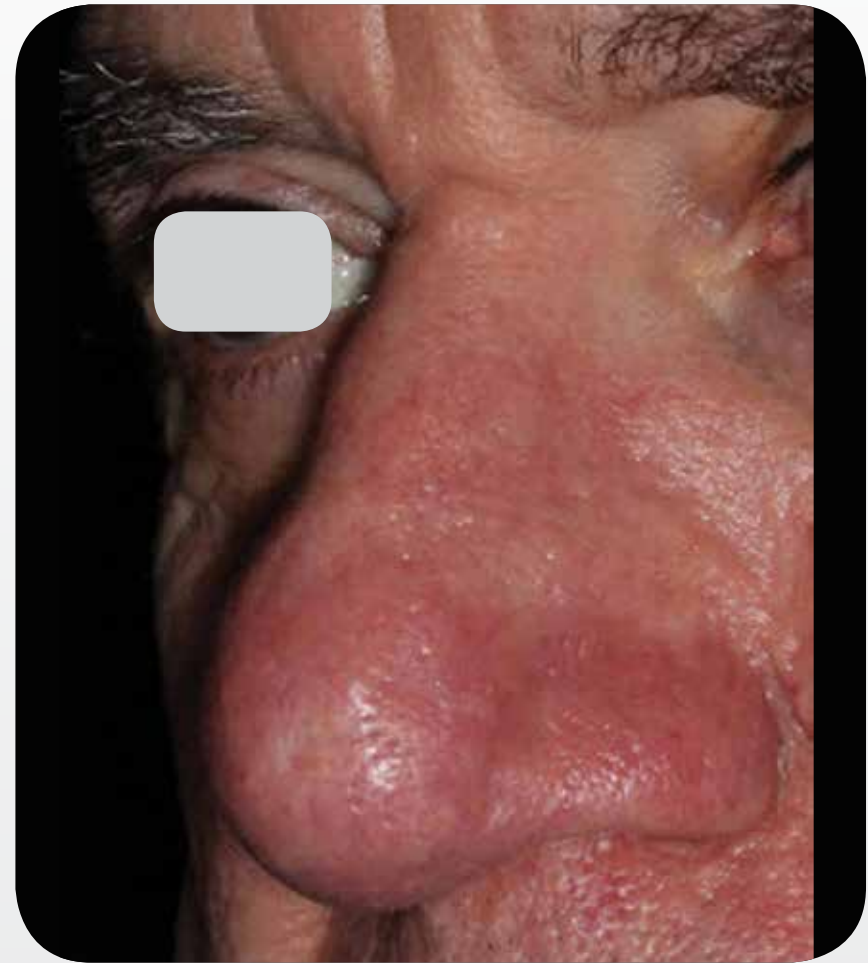

3 months after 3 treatments

Courtesy of Matteo Tretti Clementoni, MD

PB-1005436 Rev E

Universal IPL with AOPT™ - Vascular Lesions

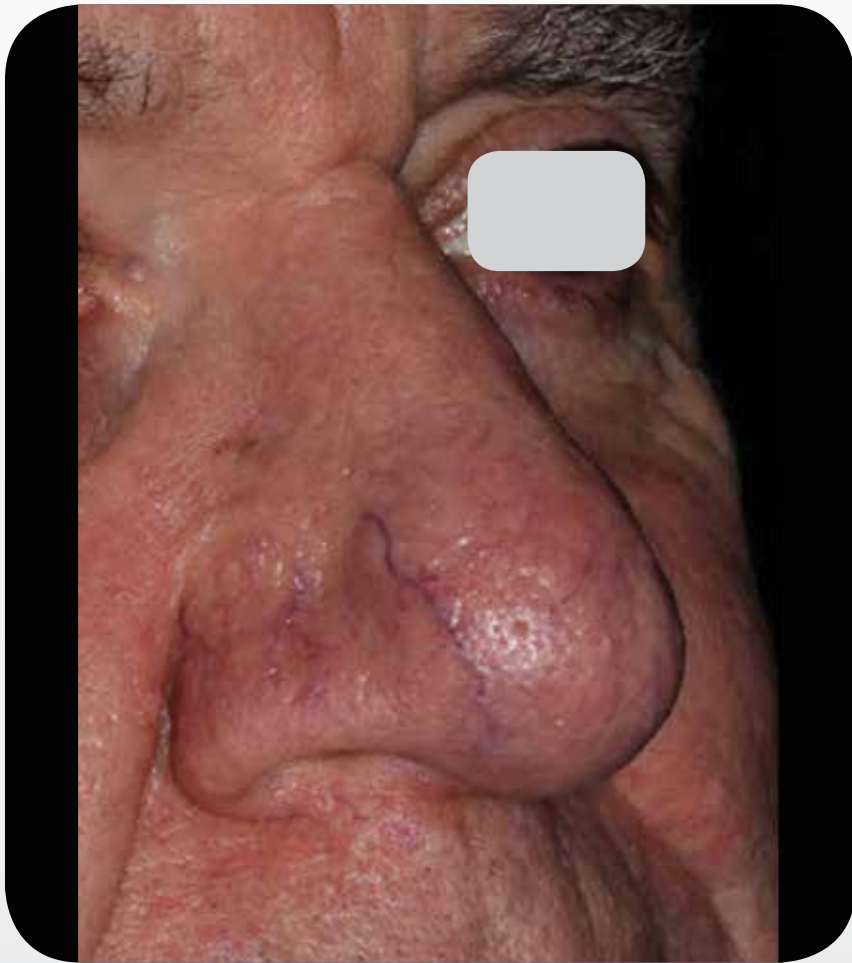

Baseline



3 months after 3 treatments

Courtesy of Matteo Tretti Clementoni, MD

PB-1005436 Rev E

Universal IPL with AOPT™ - Vascular Lesions



Baseline



3 months after 3 treatments

Courtesy of Matteo Tretti Clementoni, MD

PB-1005436 Rev E

Universal IPL with AOPT™ - Vascular Lesions



Baseline

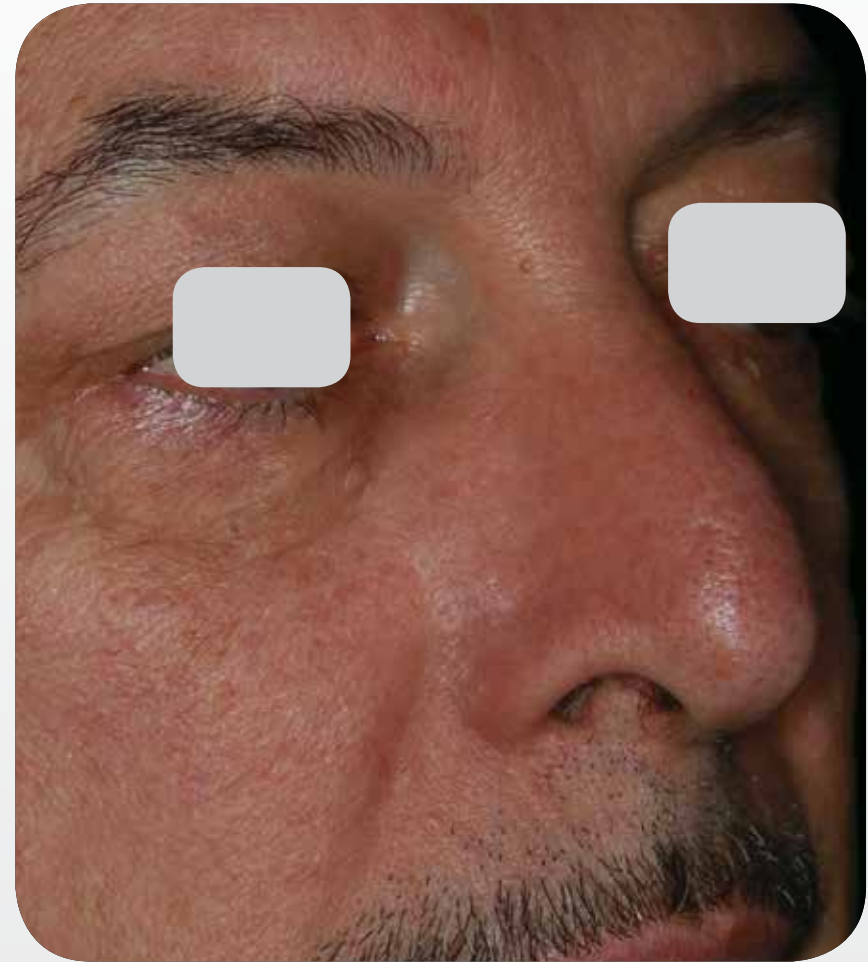

3 months after 3 treatments

Courtesy of Matteo Tretti Clementoni, MD

PB-1005436 Rev E

Universal IPL with AOPT™ - Vascular Lesions



Baseline

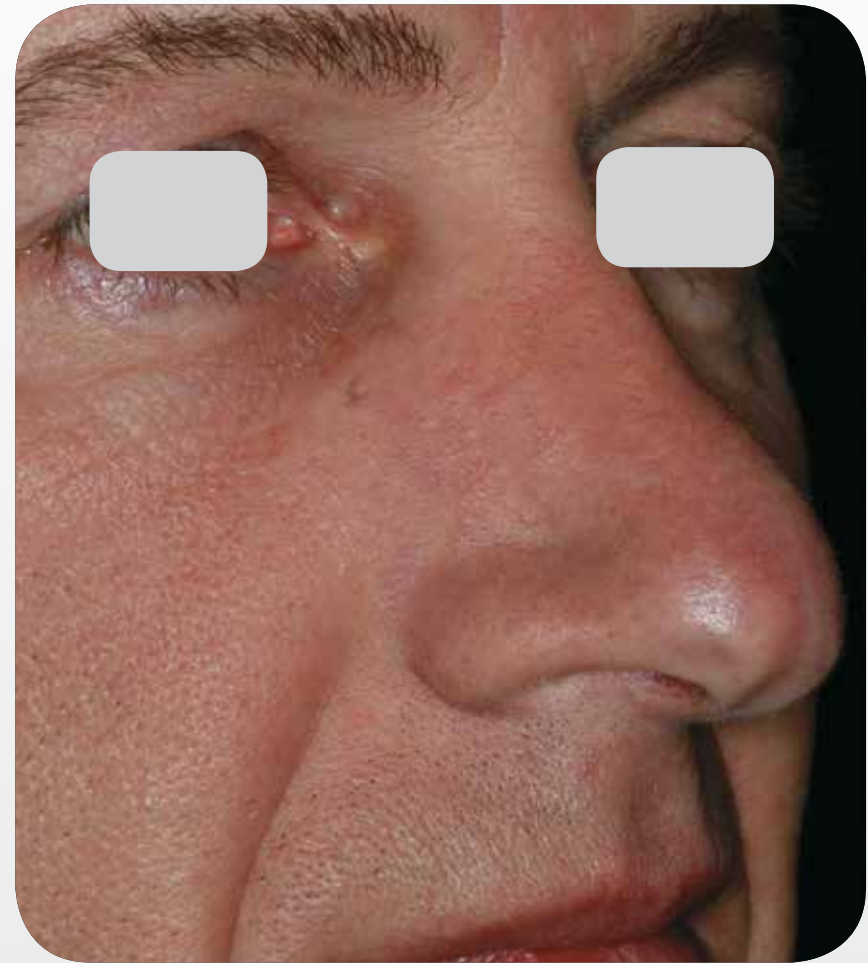

3 months after 3 treatments

Courtesy of Matteo Tretti Clementoni, MD

PB-1005436 Rev E

Universal IPL with AOPT™ - Vascular Lesions

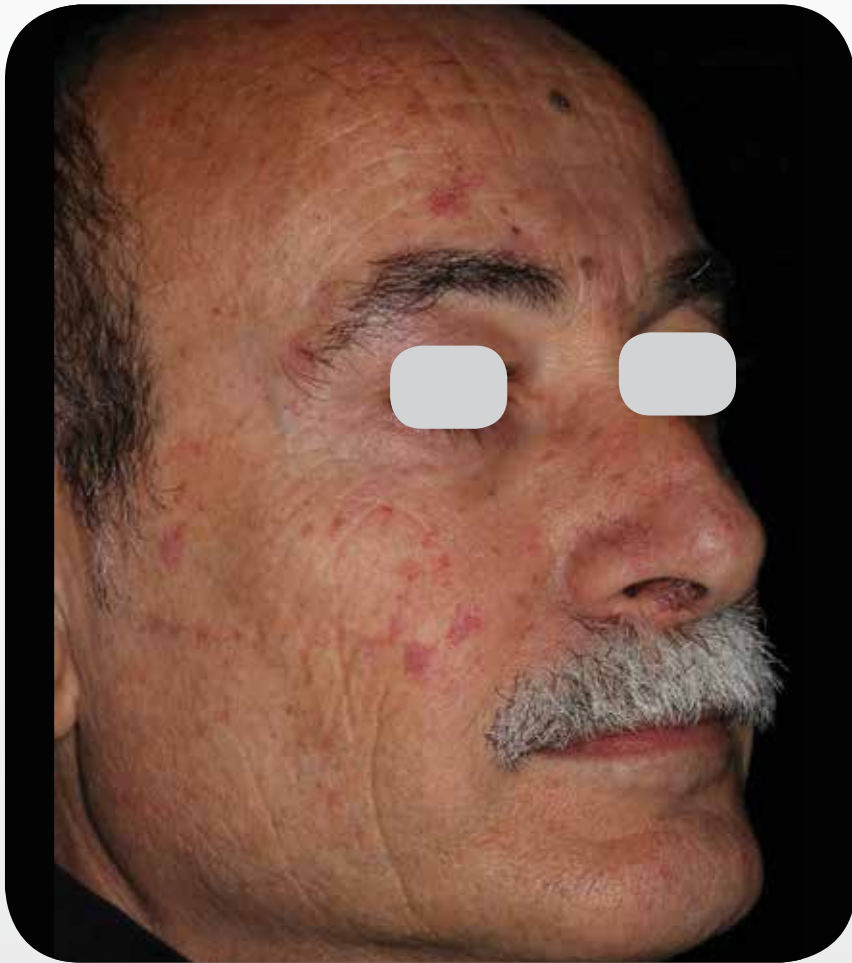

Baseline

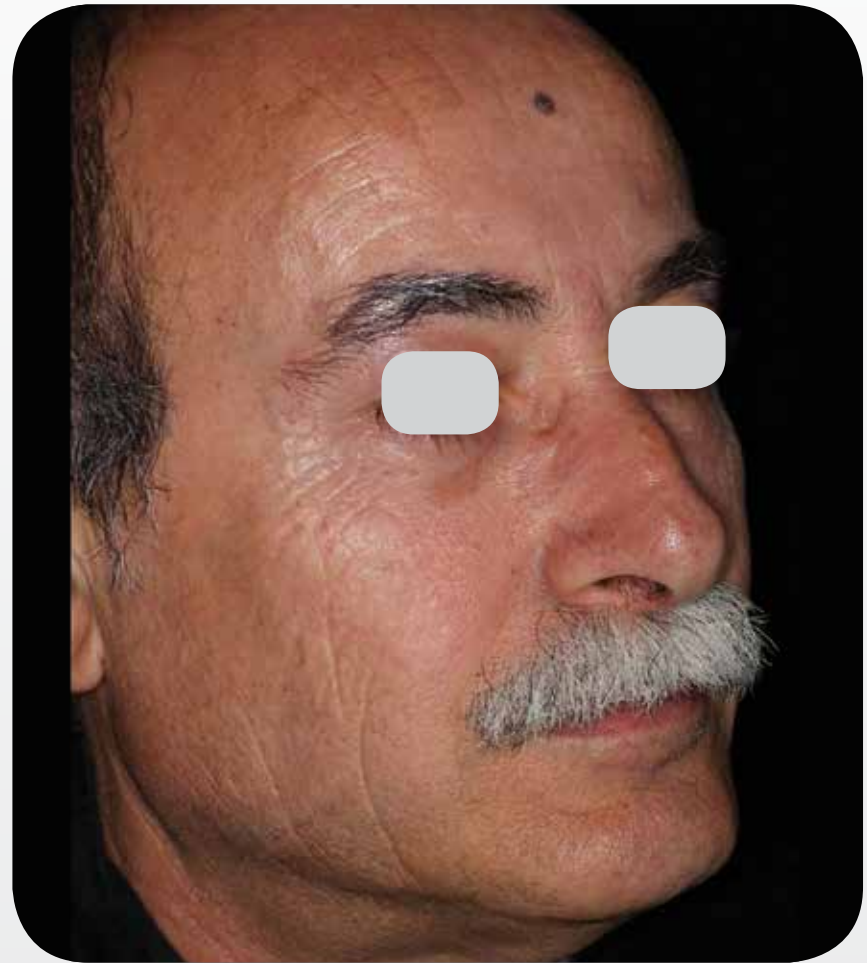

3 months after 3 treatments

Courtesy of Matteo Tretti Clementoni, MD

PB-1005436 Rev E

Universal IPL with OPT™ - Vascular Lesions



Baseline



1 month after last treatment

Courtesy of Hiroki Kanda, MD

PB-1005436 Rev E

Universal IPL with OPT™ - Vascular Lesions



Baseline



6 months after last treatment

Courtesy of Melanie D. Palm, MD

PB-1005436 Rev E

Universal IPL with OPT™ + Multi-Spot™ Nd:YAG - PWS



Baseline

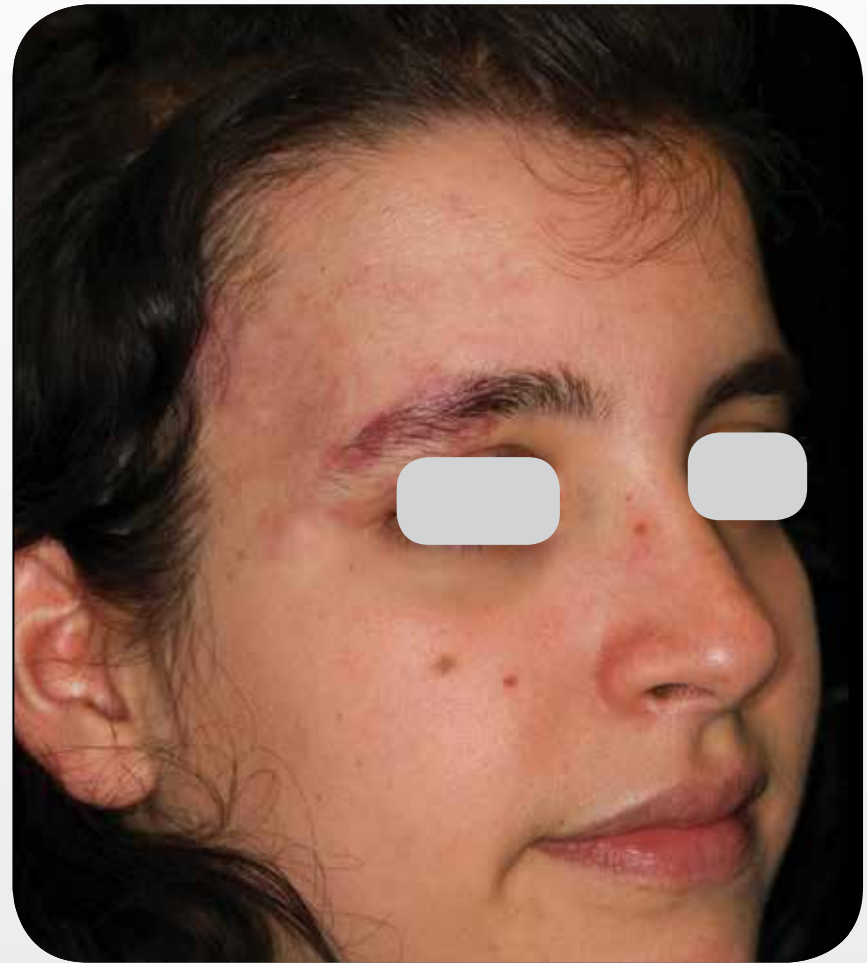

After 5 treatments

Courtesy of Dr. Matteo Tretti Clementoni, MD

PB-1005436 Rev E

Universal IPL with OPT™ - PWS

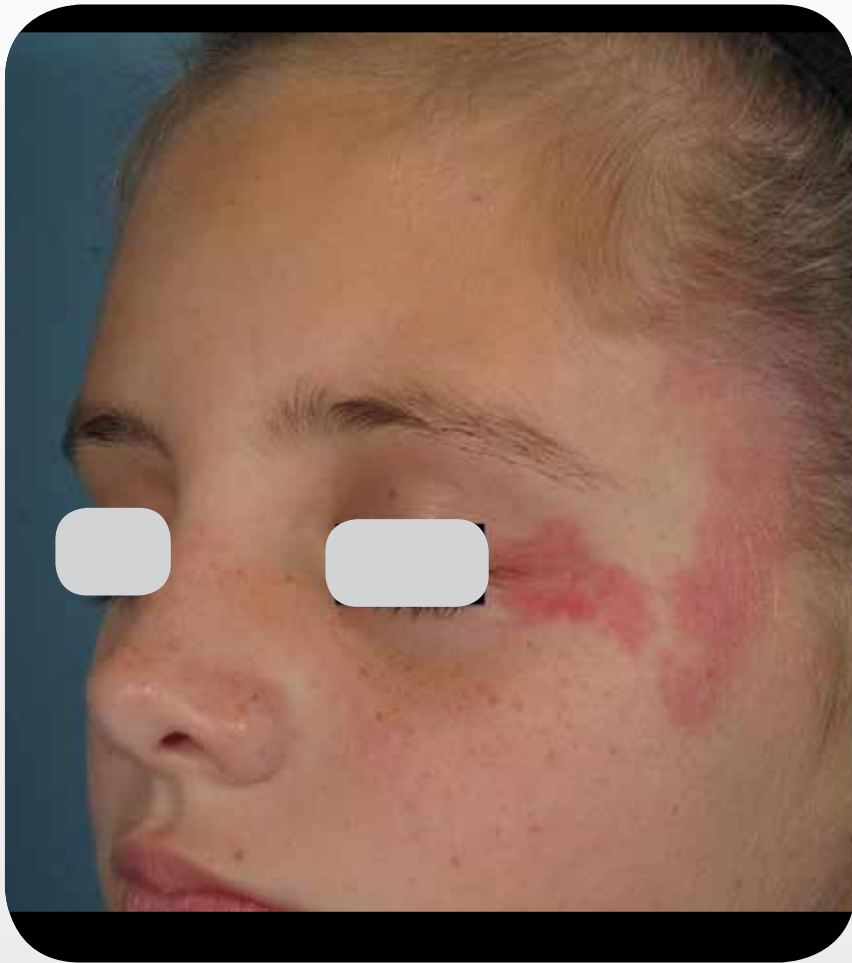

Baseline

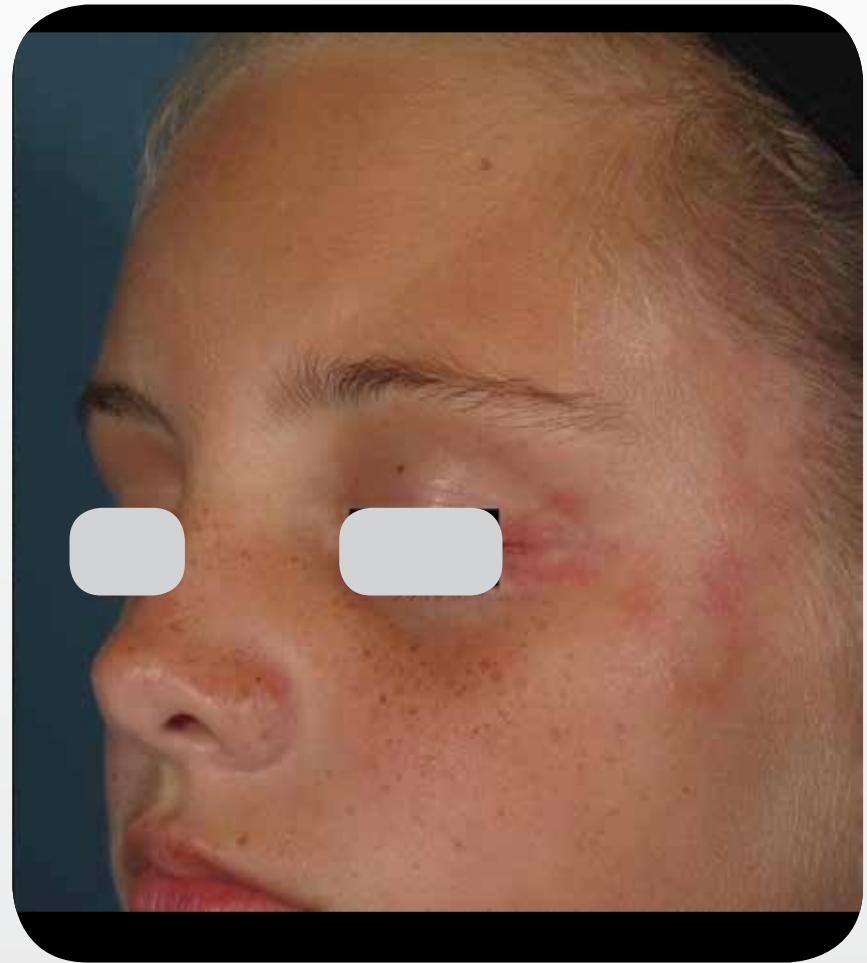

After treatment

Courtesy of Gilly Munavalli, MD

PB-1005436 Rev E

Universal IPL with OPT™ - PWS



Baseline



After 4 treatments

Courtesy of Li Yuanhong, MD

PB-1005436 Rev E

Universal IPL with OPT™ - Lentigines



Baseline



1 month after 1 treatment

Courtesy of J. Matthew Knight, MD

PB-1005436 Rev E

Universal IPL with OPT™ - Lentigines



Baseline



3 weeks after 2 treatments,
with 15 months between treatments

Courtesy of J. Matthew Knight, MD

PB-1005436 Rev E

Universal IPL with OPT™ - Lentigines



Baseline



After 2 treatments

Courtesy of Mariela Nazar, MD

PB-1005436 Rev E

Universal IPL with OPT™ - Lentigines



Baseline

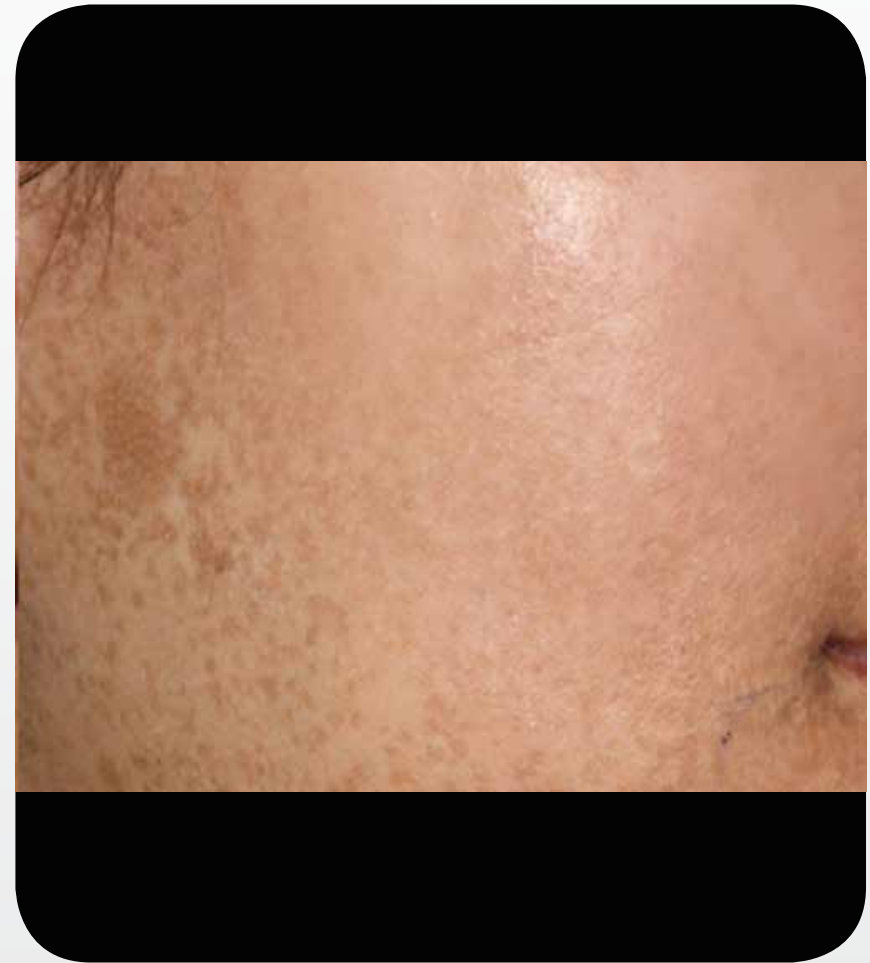

After 3 treatments

Courtesy of Li Yuanhong, MD

PB-1005436 Rev E

Universal IPL with OPT™ - Lentigines



Baseline



After 1 treatment

Courtesy of Li Yuanhong, MD

PB-1005436 Rev E

Universal IPL with OPT™ - Skin Rejuvenation



Baseline

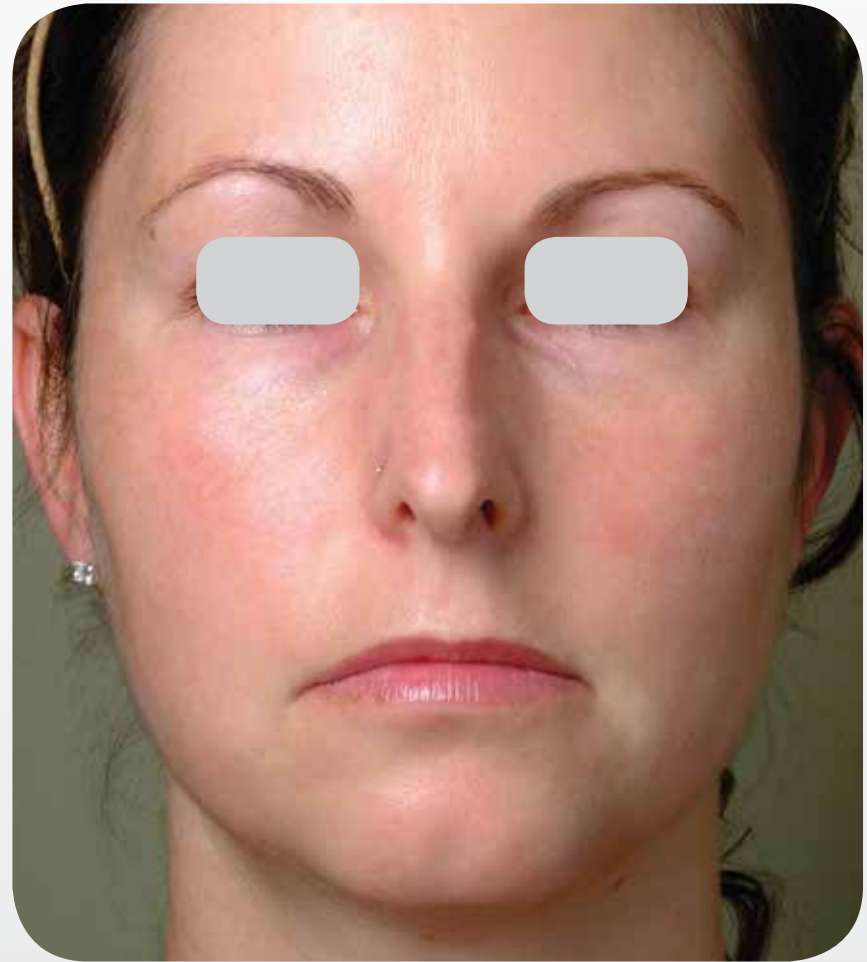

8 weeks after 3 treatments

Courtesy of B. Kent Remington, MD

PB-1005436 Rev E

Universal IPL with OPT™ - Skin Rejuvenation



Baseline



3.5 months after last treatment

Courtesy of Hiroki Kanda, MD

PB-1005436 Rev E

Universal IPL with OPT™ - Skin Rejuvenation



Baseline



2 months after last treatment

Courtesy of Hiroki Kanda, MD

PB-1005436 Rev E

Universal IPL with OPT™ - Skin Rejuvenation

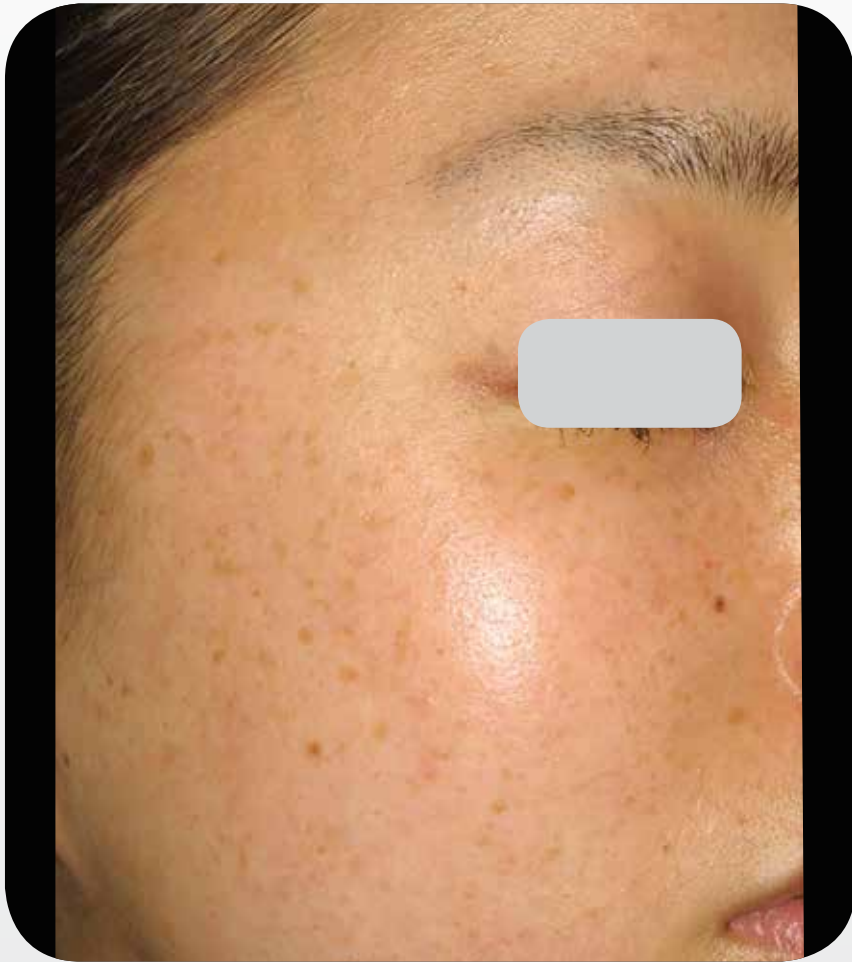

Baseline

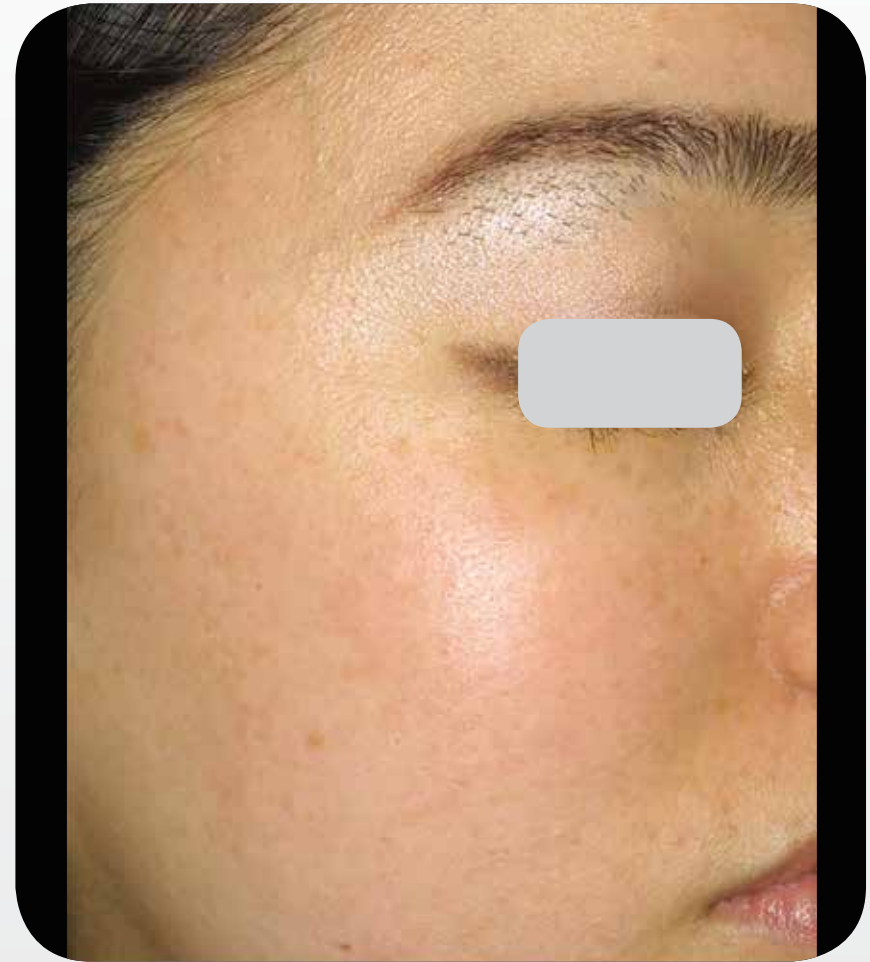

1 month after last treatment

Courtesy of Hiroki Kanda, MD

PB-1005436 Rev E

Universal IPL with OPT™ - Skin Rejuvenation



Baseline



1 year after 8 treatments

Courtesy of Hiroki Kanda, MD

PB-1005436 Rev E

Universal IPL with OPT™ - Skin Rejuvenation

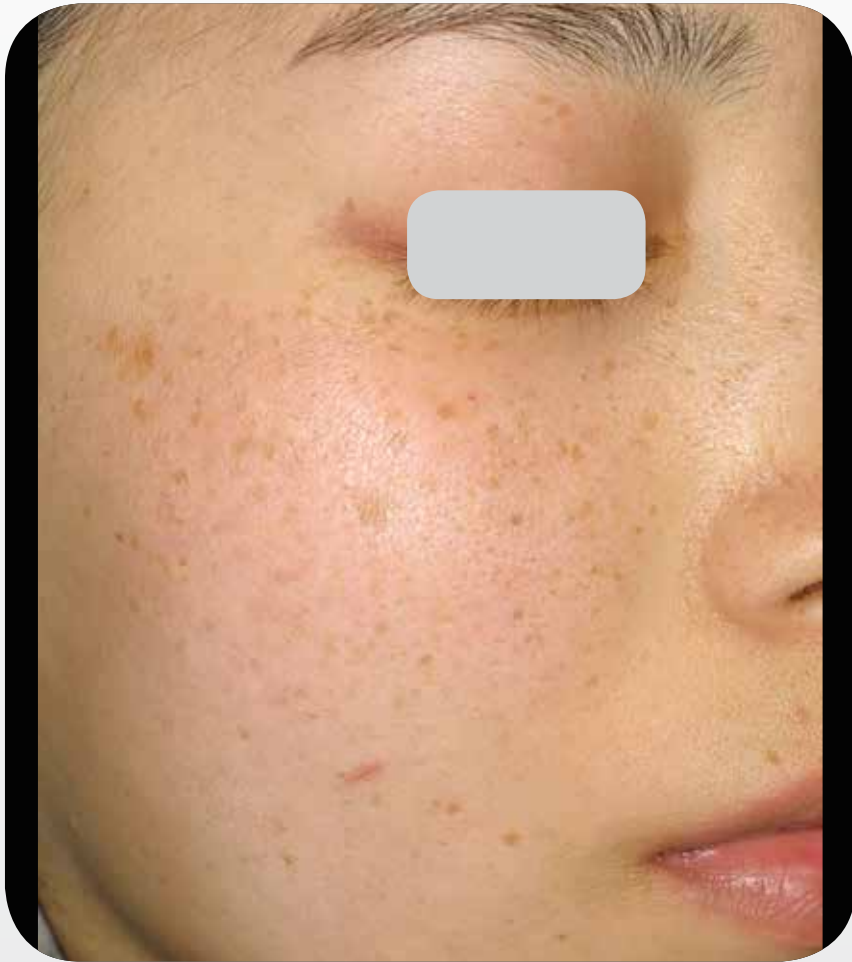

Baseline



1 month after 8 treatments

Courtesy of Hiroki Kanda, MD

PB-1005436 Rev E

Universal IPL with OPT™ - Skin Rejuvenation



Baseline



4 month after 7 treatments

Courtesy of Hiroki Kanda, MD

PB-1005436 Rev E

Universal IPL with OPT™ - Skin Rejuvenation



Baseline

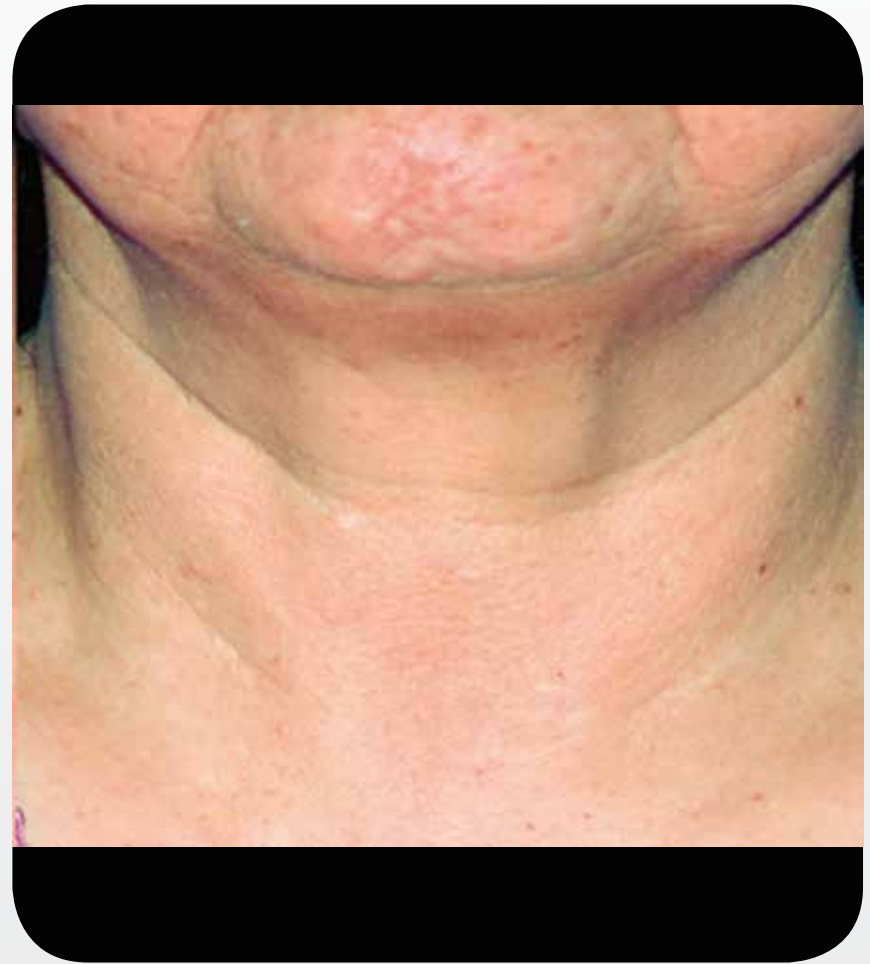

After 2 treatments

Courtesy of Li Yuanhong, MD

PB-1005436 Rev E

Universal IPL with OPT™ - Skin Rejuvenation



Baseline



3 months after 2 treatments

Courtesy of Melanie D. Palm, MD

PB-1005436 Rev E

Universal IPL with OPT™ - Skin Rejuvenation



Baseline



3 months after 2 treatments

Courtesy of Melanie D. Palm, MD

PB-1005436 Rev E

Universal IPL with OPT™ - Skin Rejuvenation



Baseline



1 month after 3 treatments
with 5-6 weeks between treatments

Courtesy of J. Matthew Knight, MD

PB-1005436 Rev E

Universal IPL with OPT™ - Rosacea



Baseline

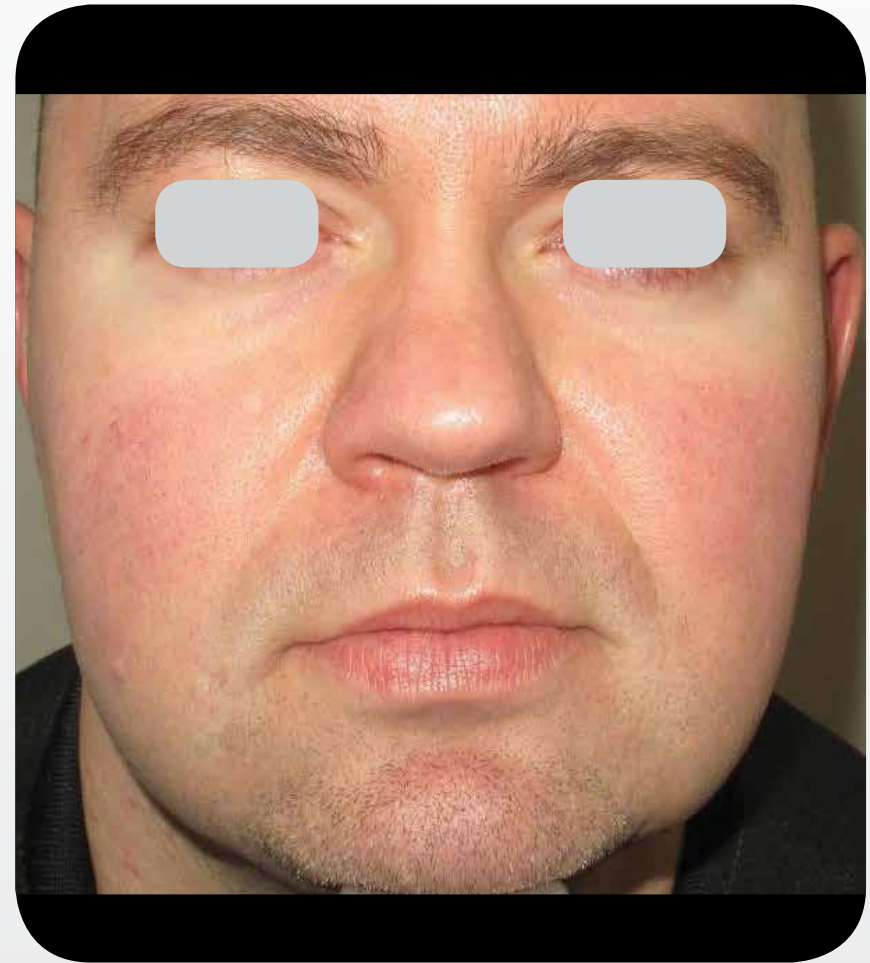

After treatment

Courtesy of Gilly Munavalli, MD

PB-1005436 Rev E

Universal IPL with OPT™ - Rosacea



Baseline



After treatment

Courtesy of Gilly Munavalli, MD

PB-1005436 Rev E

Universal IPL with OPT™ - Rosacea



Baseline



After treatment

Courtesy of Mary Lupo, MD

PB-1005436 Rev E

Universal IPL with OPT™ - Rosacea

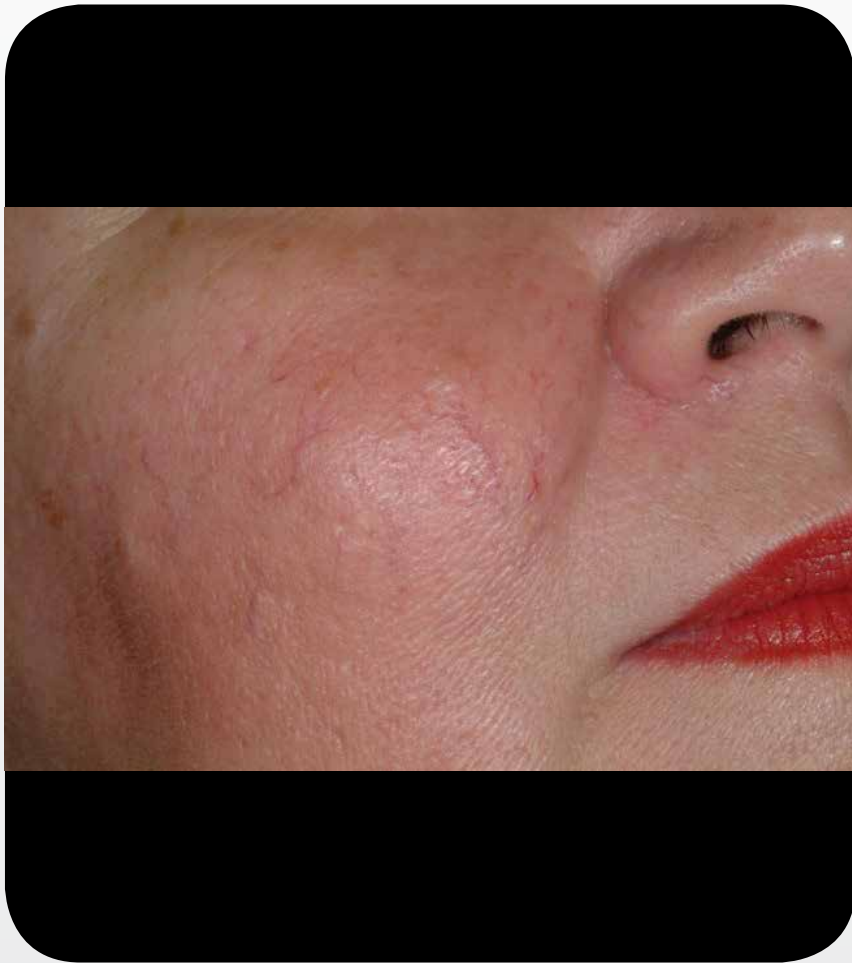

Baseline



After treatment

Courtesy of Mary Lupo, MD

PB-1005436 Rev E

Universal IPL with OPT™ - Rosacea



Baseline



After 2 treatments

Courtesy of Mariela Nazar, MD

PB-1005436 Rev E

Universal IPL with OPT™ - Rosacea



Baseline



After 2 treatments

Courtesy of Mariela Nazar, MD

PB-1005436 Rev E

Universal IPL with OPT™ - Rosacea



Baseline



3.5 months after last treatment

Courtesy of Hiroki Kanda, MD

PB-1005436 Rev E

Universal IPL with OPT™ - Rosacea



Baseline



3 weeks after 6 treatments

Courtesy of Hiroki Kanda, MD

PB-1005436 Rev E

Universal IPL with OPT™ - Rosacea



Baseline



5 weeks after 5 treatments

Courtesy of Hiroki Kanda, MD

PB-1005436 Rev E

Universal IPL with OPT™ - Erythema of Rosacea



Baseline



1 month after 2 treatments

Courtesy of Hiroki Kanda, MD

PB-1005436 Rev E

Universal IPL with OPT™ - Erythema of Rosacea



Baseline



1.5 months after last treatment

Courtesy of Hiroki Kanda, MD

PB-1005436 Rev E

Universal IPL with OPT™ - Erythema of Rosacea



Baseline



2 months after 10 treatments

Courtesy of Hiroki Kanda, MD

PB-1005436 Rev E

Universal IPL with OPT™ - Freckles



Baseline



After treatment

Courtesy of Mary Lupo, MD

PB-1005436 Rev E

Universal IPL with OPT™ - Freckles



Baseline



After 3 treatments

Courtesy of Mariela Nazar, MD

PB-1005436 Rev E

Universal IPL with OPT™ - Freckles

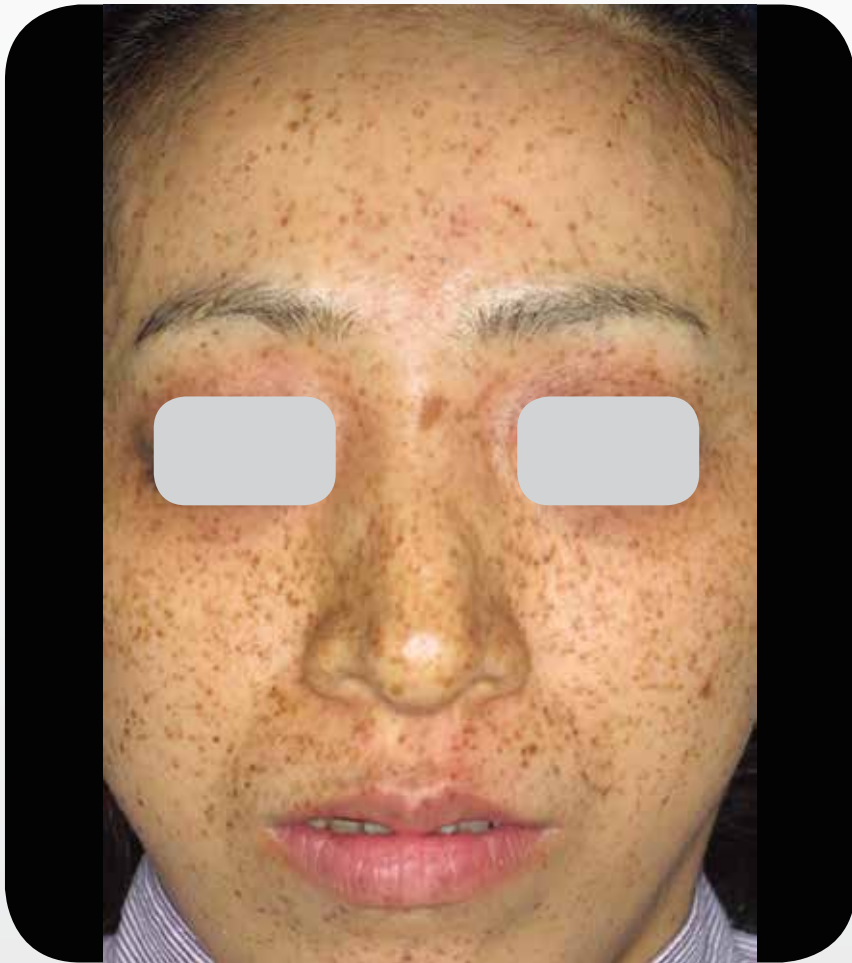

Baseline



1 month after 8 treatments

Courtesy of Hiroki Kanda, MD

PB-1005436 Rev E

Universal IPL with OPT™ - Freckles

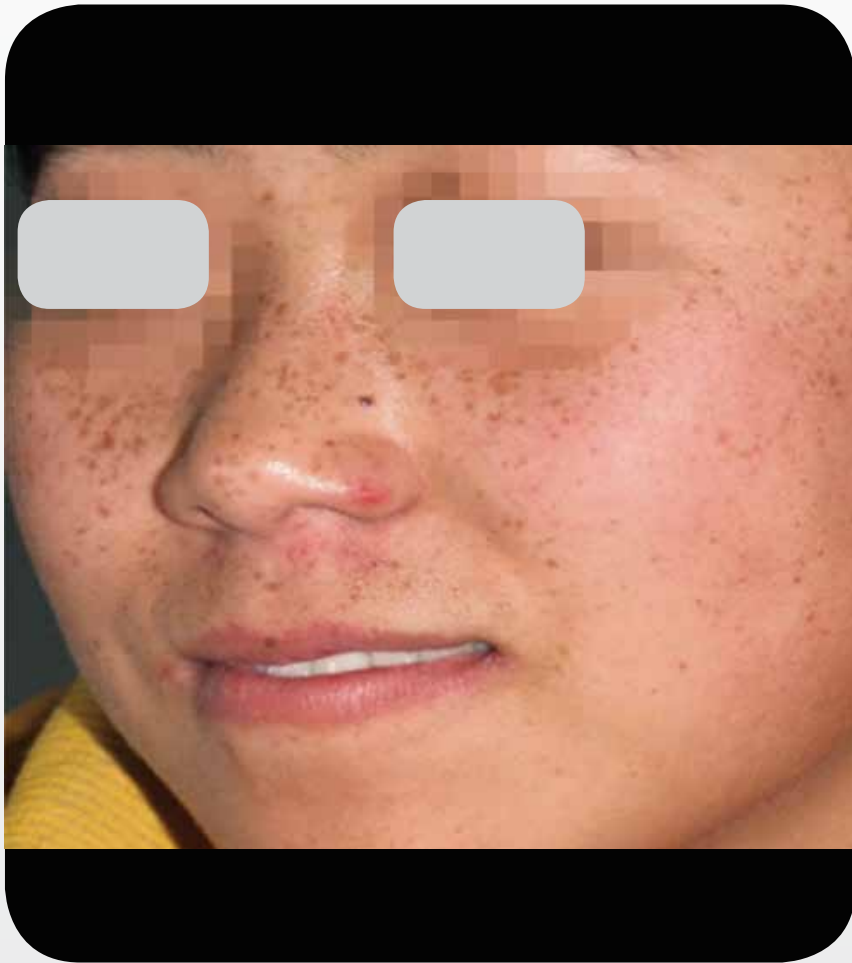

Baseline



After 1 treatment

Courtesy of Li Yuanhong, MD

PB-1005436 Rev E

Universal IPL with OPT™ - Flush & Freckles



Baseline



After 1 treatment

Courtesy of Li Yuanhong, MD

PB-1005436 Rev E

Universal IPL with OPT™ - Sun Spots



Baseline



After 1 treatment

Courtesy of Mariela Nazar, MD

PB-1005436 Rev E

Universal IPL with OPT™ - Dyschromia



Baseline



After 3 treatments

Courtesy of Mariela Nazar, MD

PB-1005436 Rev E

Universal IPL with OPT™ - Dyschromia



Baseline



After 2 treatments

Courtesy of Mariela Nazar, MD

PB-1005436 Rev E

Universal IPL with OPT™ - Dyschromia



Baseline



After 1 treatment

Courtesy of Mariela Nazar, MD

PB-1005436 Rev E

Universal IPL with OPT™ - Nevi



Baseline



15 days after 1 treatment

Courtesy of Mariela Nazar, MD

PB-1005436 Rev E

Universal IPL with OPT™ - Nevus



Baseline



After 1 treatment

Courtesy of Mariela Nazar, MD

PB-1005436 Rev E

Universal IPL with OPT™ - Age Spots



Baseline



1 month after 6 treatments

Courtesy of Hiroki Kanda, MD

PB-1005436 Rev E

Universal IPL with OPT™ - Keratosis



Baseline



1 month after first treatment

Courtesy of Hiroki Kanda, MD

PB-1005436 Rev E

Universal IPL with OPT™ - Telangiectasia



Baseline



1.5 months after 7 treatments

Courtesy of Hiroki Kanda, MD

PB-1005436 Rev E

Universal IPL with OPT™ - Café-au-lait Spot



Baseline



After 1 treatment

Courtesy of Li Yuanhong, MD

PB-1005436 Rev E

Universal IPL with OPT™ - Pigmentation



Baseline



After 1 treatment

Courtesy of Li Yuanhong, MD

PB-1005436 Rev E

Universal IPL with OPT™ - Uneven Pigmentation

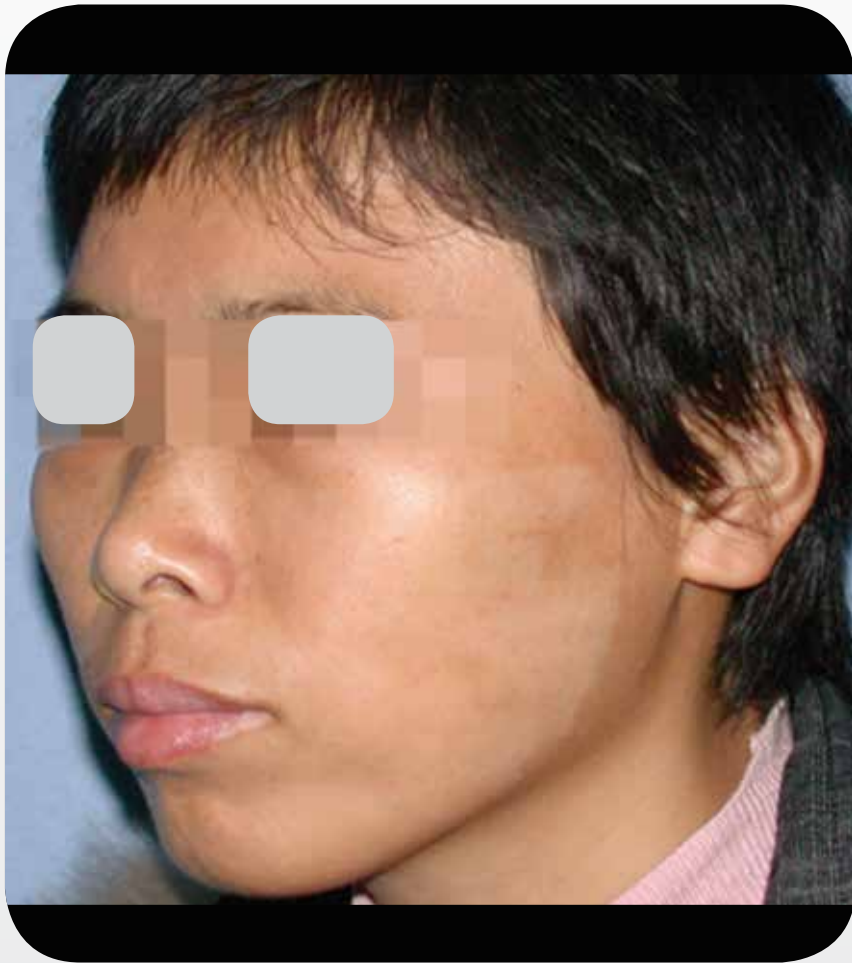

Baseline

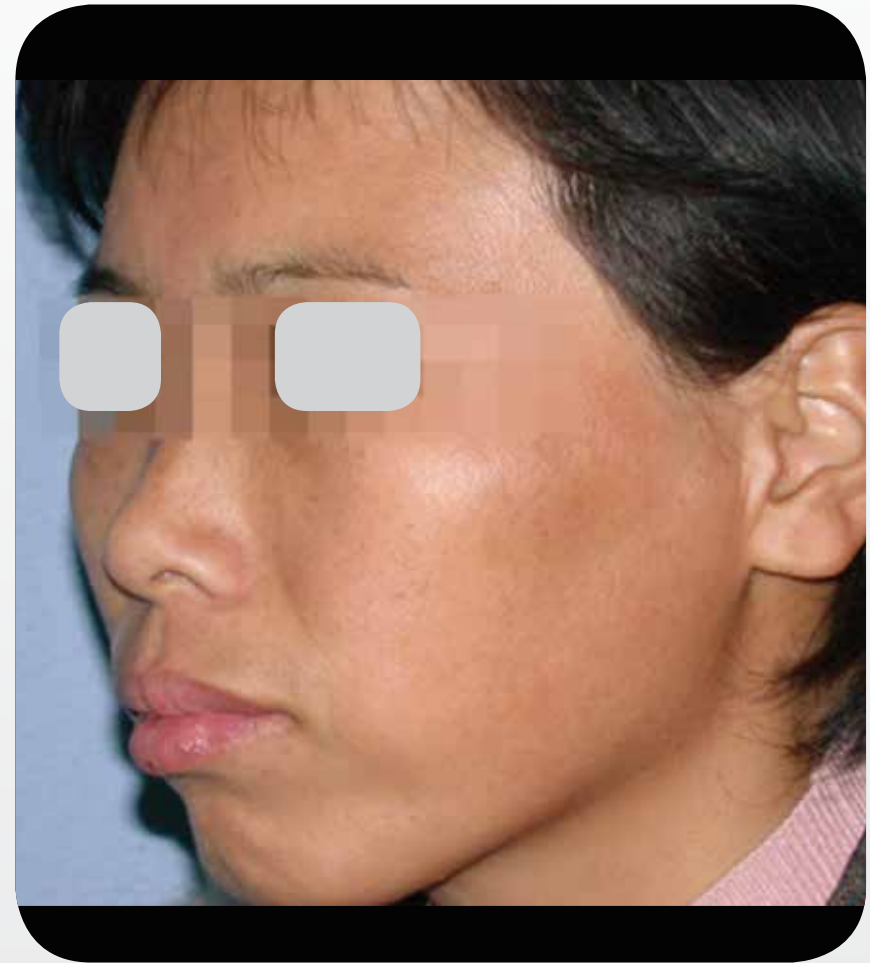

After 1 treatment

Courtesy of Li Yuanhong, MD

PB-1005436 Rev E

Universal IPL with OPT™ - Redness



Baseline



After 3 treatments

Courtesy of Li Yuanhong, MD

PB-1005436 Rev E

Universal IPL with OPT™ - Active Acne



Baseline



1 month after 5 treatments

Courtesy of J. Matthew Knight, MD

PB-1005436 Rev E

Universal IPL with OPT™ - Active Acne



Baseline



1 month after 5 treatments

Courtesy of J. Matthew Knight, MD

PB-1005436 Rev E

Universal IPL with OPT™ - Active Acne



Baseline



1 month after 5 treatments

Courtesy of J. Matthew Knight, MD

PB-1005436 Rev E

Universal IPL with OPT™ - Active Acne



Baseline



1 month after 5 treatments

Courtesy of J. Matthew Knight, MD

PB-1005436 Rev E

Universal IPL with OPT™ - Acne Scars



Baseline



After 2 treatments

Courtesy of Mariela Nazar, MD

PB-1005436 Rev E

Universal IPL with OPT™ - Acne Scars



Baseline



After 1 treatment



After 4 treatment

Courtesy of Li Yuanhong, MD

PB-1005436 Rev E

Universal IPL with OPT™ - Acne Scars



Baseline



After 1 treatment



After 2 treatments



After 3 treatments

Courtesy of Li Yuanhong, MD

PB-1005436 Rev E

Universal IPL with OPT™ - Warts



Baseline



2 months after last treatment

Courtesy of Hiroki Kanda, MD

PB-1005436 Rev E

Universal IPL with OPT™ - Warts



Baseline



1 month after 3 treatments

Courtesy of Hiroki Kanda, MD

PB-1005436 Rev E

Universal IPL with OPT™ - Warts



Baseline



3 weeks after last treatment

Courtesy of Hiroki Kanda, MD

PB-1005436 Rev E

Universal IPL with OPT™ - Hair Removal



Baseline



After 6 treatments

Courtesy of Mariela Nazar, MD

PB-1005436 Rev E

Universal IPL with OPT™ - Hair Removal



Baseline

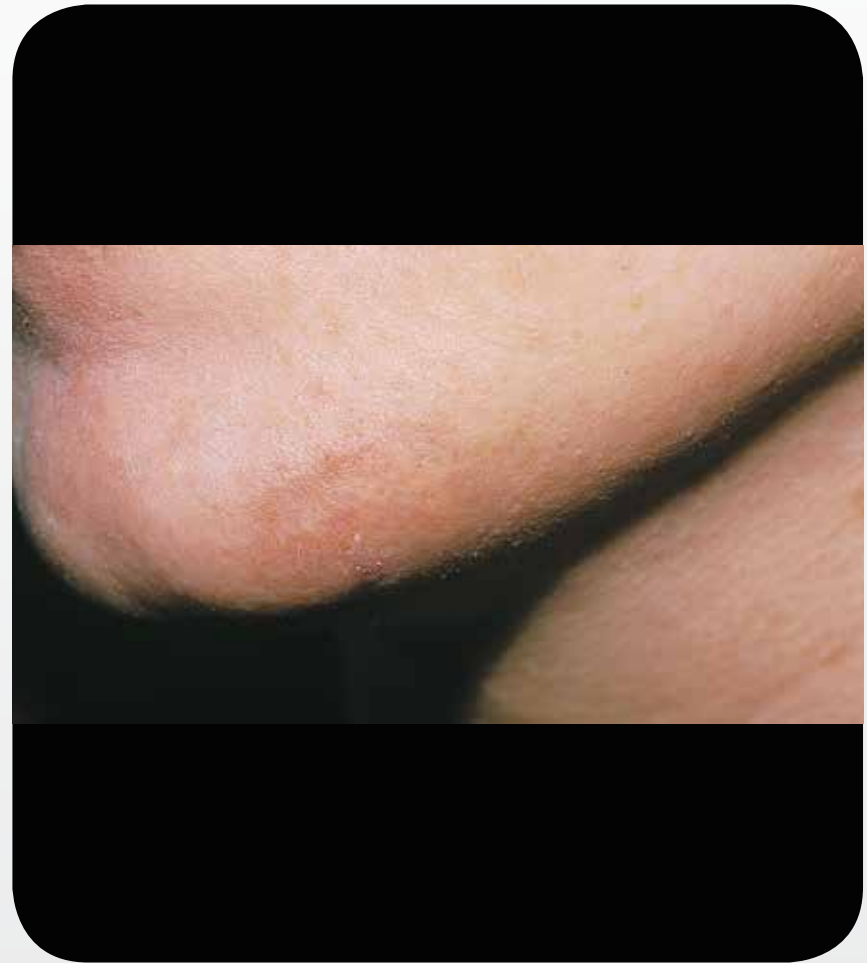

After treatment

Courtesy of Robert Weiss, MD

PB-1005436 Rev E

Universal IPL with OPT™ - Hair Removal



Baseline

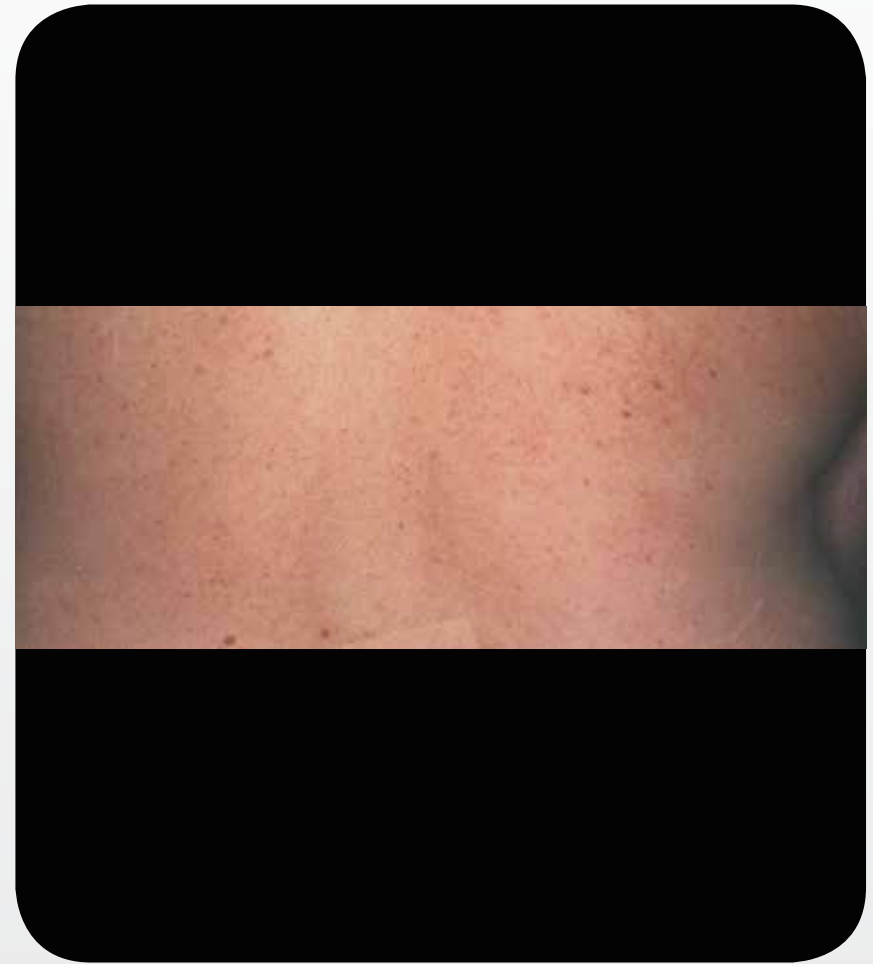

After treatment

Courtesy of Franklin Johnson, MD

PB-1005436 Rev E

Universal IPL with OPT™ - Hair Removal



Baseline



After treatment

Courtesy of Franklin Johnson, MD

PB-1005436 Rev E

Q-Switched Nd:YAG - Amateur Tattoo Removal



Baseline



6 weeks after 1 treatment

Courtesy of Moshe Lapidot, MD

PB-1005436 Rev E

Q-Switched Nd:YAG - Professional Tattoo Removal



Baseline



After 9 treatments with 6 weeks between treatments

Courtesy of Michael Oeser, MD

PB-1005436 Rev E

Q-Switched Nd:YAG - Dark Tattoo Removal

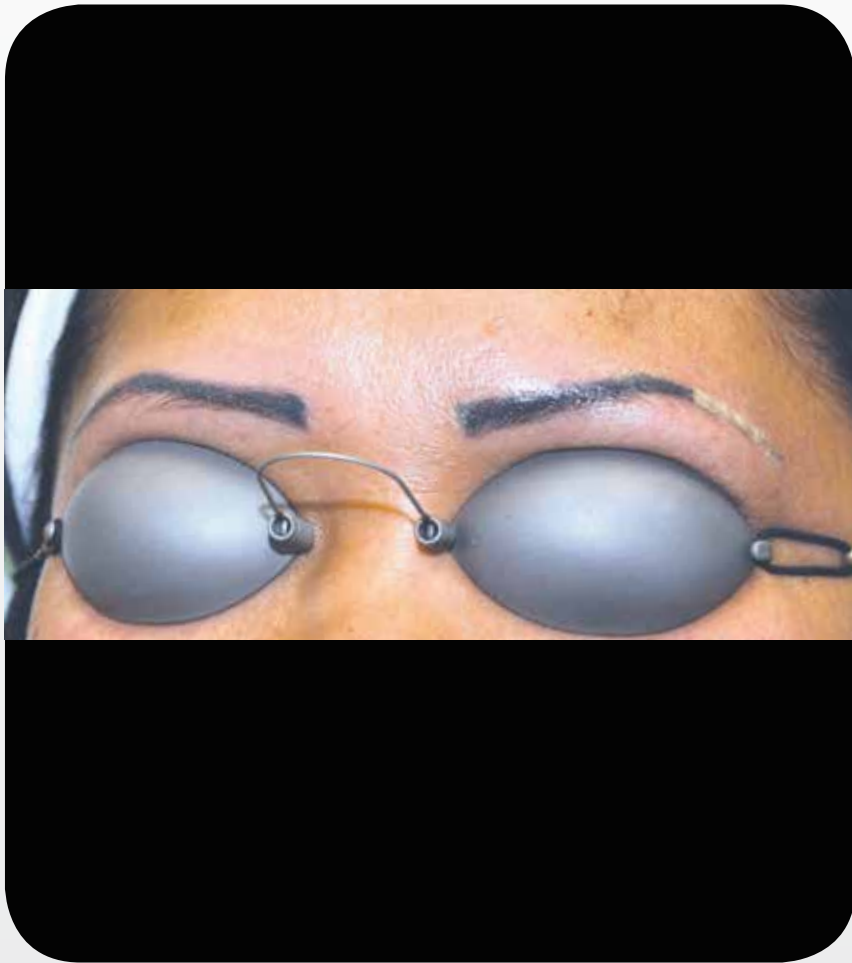

Baseline



After 6 treatments, with 6-9 weeks between first 4 treatments and 5-7 months in-between additional treatments

Courtesy of Michael Oeser, MD

PB-1005436 Rev E

Q-Switched Nd:YAG - Skin Toning, by treatment of pigmented lesions

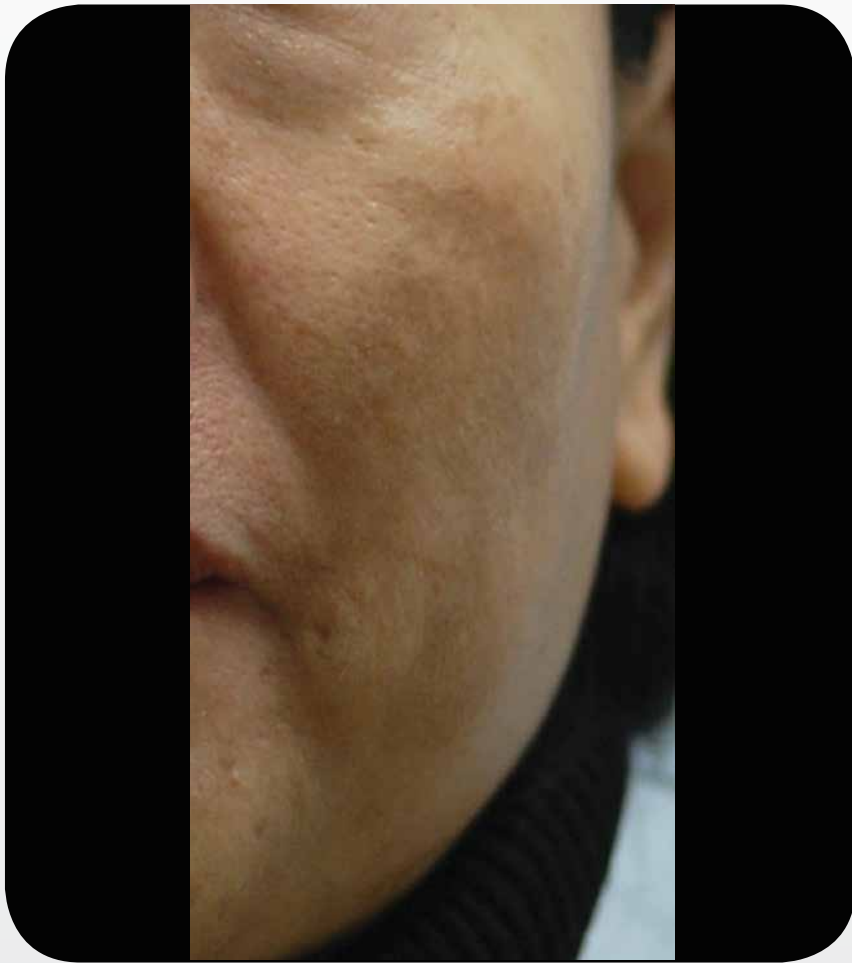

Baseline

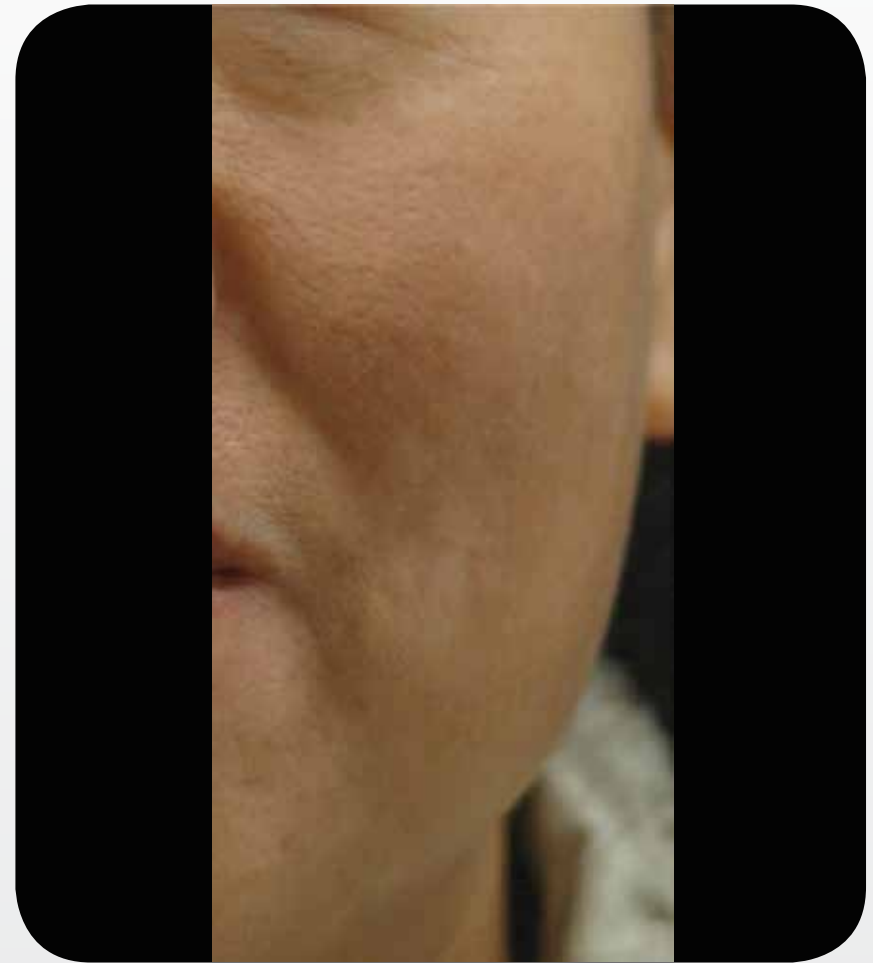

After 8 treatments, with 1 week between treatments

Courtesy of Yuanhong Li, MD

PB-1005436 Rev E

Q-Switched Nd:YAG - Skin Toning, by treatment of pigmented lesions



Baseline

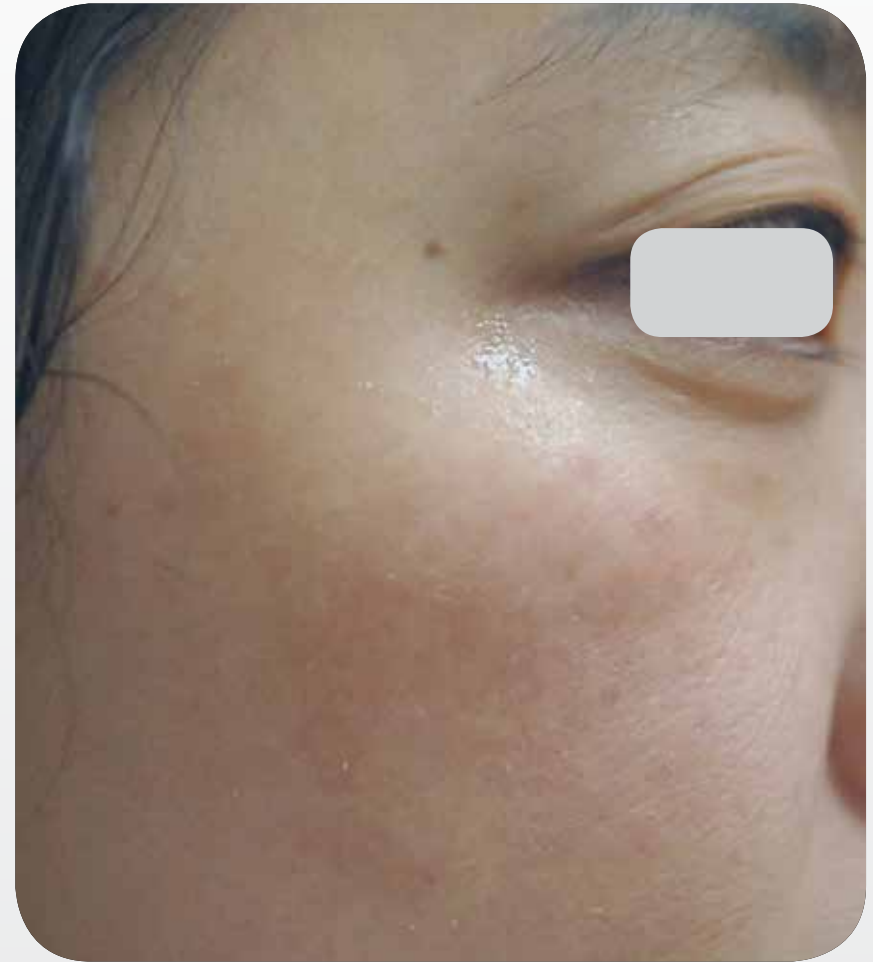

After 5 treatments, with 1 week between treatments

Courtesy of Li Yuanhong, MD

PB-1005436 Rev E

Q-Switched Nd:YAG + IPL with OPT™ - Combination treatment



Baseline



4 months after last treatment

Courtesy of Hiroki Kanda, MD

PB-1005436 Rev E

For information on Lumenis' products, please contact us at:
<http://www.lumenis.com/Contact1>
or at our direct offices around the world.

Lumenis Australia

Phone: +61 3 9863 7822
E-mail: orders.anz@lumenis.com

Lumenis China

Phone: +86 10 5737 6677

Lumenis Germany

Phone: +49 6103 83350
E-mail: info.germany@lumenis.com

Lumenis Hong Kong

Phone: +852 2174 2800
E-mail: hongkong.sales@lumenis.com

Lumenis India

Phone: +91 124 4854900
E-mail: customercareindia@lumenis.com

Lumenis Italy

Phone: +39 06 90 75 230
E-mail: lumenis-italy@lumenis.com

Lumenis Japan

Phone: +81 3 4431 8300

Lumenis Korea

Phone: +82 2 6137 9225
E-mail: yejin.seo@lumenis.com

Lumenis Singapore

Phone: +65 64932550
E-mail: Derris.Loy@lumenis.com

Lumenis USA

Phone: 1877 Lumenis
E-mail: usaesthetic@lumenis.com

Lumenis UK

Phone: +44 20 8736 4110
E-mail: UKAesthetics@lumenis.com

PB-1005436 Rev E

